Centerville Trails and Bikeways Map

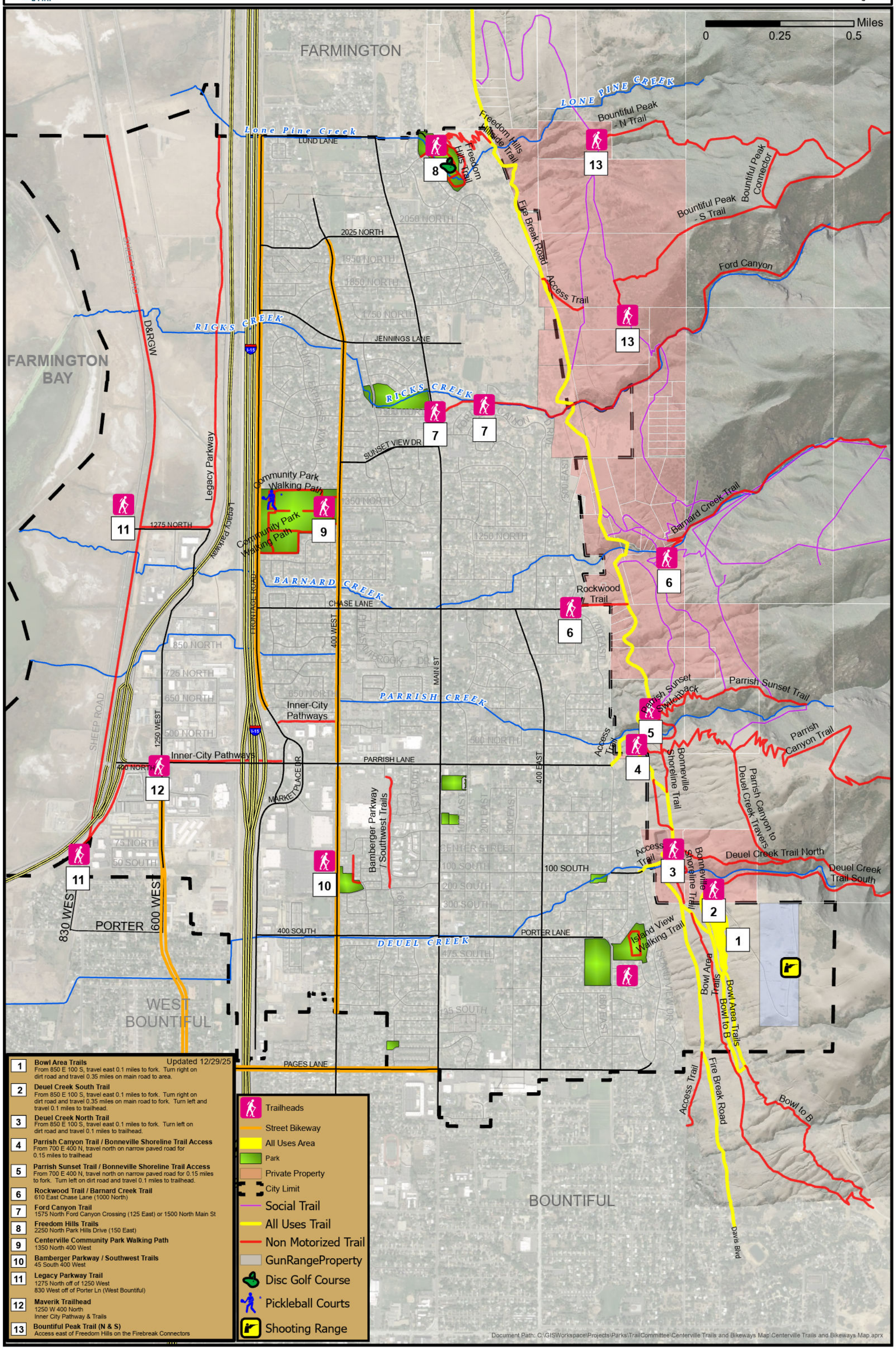

Updated 12/29/25

1. **Bowl Area Trails** — From 850 E 100 S, travel east 0.1 miles to fork. Turn right on dirt road and travel 0.35 miles on main road to area.
2. **Deuel Creek South Trail** — From 850 E 100 S, travel east 0.1 miles to fork. Turn right on dirt road and travel 0.35 miles on main road to fork. Turn left and travel 0.1 miles to trailhead.
3. **Deuel Creek North Trail** — From 850 E 100 S, travel east 0.1 miles to fork. Turn left on dirt road and travel 0.1 miles to trailhead.
4. **Parrish Canyon Trail / Bonneville Shoreline Trail Access** — From 700 E 400 N, travel north on narrow paved road for 0.15 miles to trailhead
5. **Parrish Sunset Trail / Bonneville Shoreline Trail Access** — From 700 E 400 N, travel north on narrow paved road for 0.15 miles to fork. Turn left on dirt road and travel 0.1 miles to trailhead.
6. **Rockwood Trail / Barnard Creek Trail** — 610 East Chase Lane (1000 North)
7. **Ford Canyon Trail** — 1575 North Ford Canyon Crossing (125 East) or 1500 North Main St
8. **Freedom Hills Trails** — 2250 North Park Hills Drive (150 East)
9. **Centerville Community Park Walking Path** — 1350 North 400 West
10. **Bamberger Parkway / Southwest Trails** — 45 South 400 West
11. **Legacy Parkway Trail** — 1275 North off of 1250 West; 830 West off of Porter Ln (West Bountiful)
12. **Maverik Trailhead** — 1250 W 400 North; Inner City Pathway & Trails
13. **Bountiful Peak Trail (N & S)** — Access east of Freedom Hills on the Firebreak Connectors

Trailheads
Street Bikeway
All Uses Area
Park
Private Property
City Limit
Social Trail
All Uses Trail
Non Motorized Trail
GunRangeProperty
Disc Golf Course
Pickleball Courts
Shooting Range