

# EDGE END HOLLOW SUBDIVISION PHASE 3

KAYSVILLE

Tax ID Prefix

**08-675**

Plat ID: 6518

Sheet 1 of 1

Year Recorded: 2022

SOUTH BENCH ESTATES NO. 6  
08-216  
2769

SOUTH BENCH ESTATES PHASE NO. 1 AMENDED  
08-128  
1884

Flight Creek Drive

Fairway Circle

S Main St

002  
PIRELA  
HERBERT AND  
ROWBERRY -  
0.184 AC -  
1107 S

001  
CLARK, LOREN S  
0.225 AC -  
1175 S



Parcel ID

Lot Number

1 inch = 20 feet

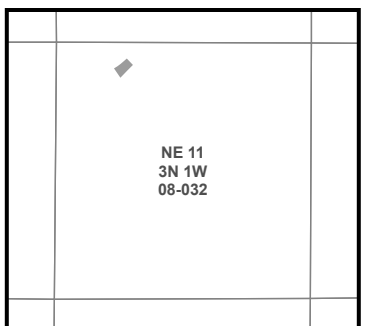

S L B & M

NOTE: Distance, bearings and radius values are approximate. User needs to refer to the recorded legal descriptions for exact bearing and distances. For cadastral or technical information, see the dedicated plat and or legal descriptions in recorded documents.

