

# SPRING CREEK ESTATES NO. 6

FARMINGTON

Tax ID Prefix

**08-508**

Plat ID: 5202

Sheet 1 of 2

Year Recorded: 2012

1875 West

1825 West

675 North  
Burke Ln

605

0605  
DIXON, JEREMY  
& RACHAEL -  
TRUSTEES  
0.23 AC.  
1861 W

606

0606  
KEMP, JEREMY H  
& CASSANDRA M  
0.23 AC.  
1843 W

607

0607  
JEPPESEN, JEFFERY  
JORDON & BROOKE L  
0.23 AC.  
1827 W

608

0608  
TAYLOR, SCOTT  
ALLEN  
0.33 AC.  
1801 W

609

0609  
BAXTER, PAUL A  
& EDW P  
0.35 AC.  
1777 W

625 North

600 North

Old Fort Road

601

0601  
DAVIDSON,  
COLLIN BROWN &  
ANITA DAWN  
0.26 AC.  
567 N

Botts Drive

Christy

1875 West  
Spring Meadow Ln  
Spring Meadow



1 inch = 60 feet

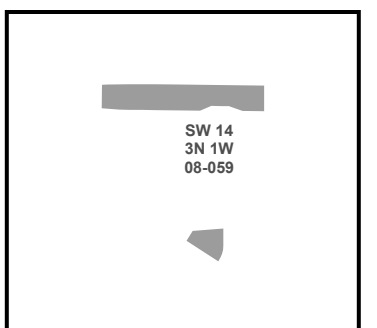

SLB & M

NOTE: Distance, bearings and radius values are approximate. User needs to refer to the recorded legal descriptions for exact bearing and distances. For cadastral or technical information, see the dedicated plat and or legal descriptions in recorded documents.



# SPRING CREEK ESTATES NO. 6

## FARMINGTON

Tax ID Prefix

**08-508**

Plat ID: 5202

Sheet 2 of 2

Year Recorded: 2012



1 inch = 60 feet

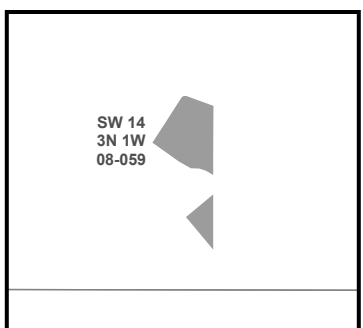

S L B & M

NOTE: Distance, bearings and radius values are approximate. User needs to refer to the recorded legal descriptions for exact bearing and distances. For cadastral or technical information, see the dedicated plat and or legal descriptions in recorded documents.



Spring Meadow Lane  
Spring Meadow Lane 425 N