

PARK LANE COMMONS PARCELS E^{AMENDED} and H

FARMINGTON CITY, DAVIS COUNTY, UTAH

LOCATED IN THE SOUTHWEST QUARTER OF SECTION 13,
THE SOUTHEAST QUARTER OF SECTION 14, THE NORTHEAST QUARTER OF
SECTION 23, AND THE NORTHWEST QUARTER OF SECTION 24,
TOWNSHIP 3 NORTH, RANGE 1 WEST, SALT LAKE BASE AND MERIDIAN
DAVIS COUNTY, UTAH

ALL OF PARCEL E, PARK LANE COMMONS SUBD.

PREFIX 15

08-500

LAST #
0002



SCALE:
1" = 200'

DEVELOPMENT: PARK LANE COMMONS PARCELS AMENDED & H
CITY: FARMINGTON PARCELS: E & H

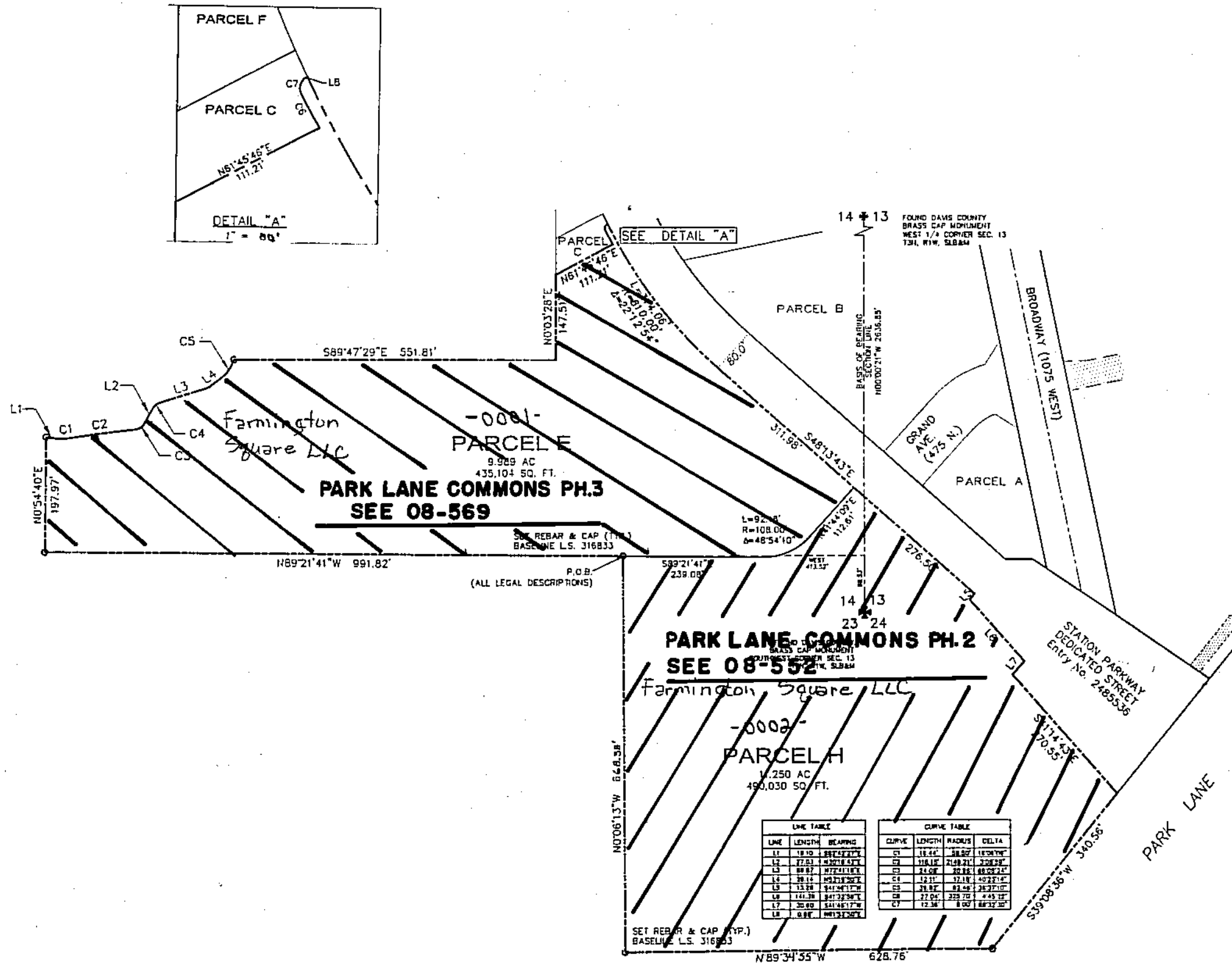

500

08

BASELINE SURVEYING, Inc

1058 East 2100 South
Salt Lake City, UT 84105 (801) 209-2152

SW 1/4 OF SEC. 13, SE 1/4 OF 14,
NE 1/4 23, NW 1/4 24, T 3N R 1W
S.L.M. DAVIS COUNTY, UTAH
ALL OF PARCEL E, PARK LANE COMMONS

FILE #5169
R-07-31-12