

SUNSET DRIVE LDS SEMINARY SUBDIVISION

LOCATED IN THE SOUTHEAST QUARTER
OF SECTION 4
TOWNSHIP 3 NORTH, RANGE 1 WEST
SALT LAKE BASE & MERIDIAN
KAYSVILLE CITY, DAVIS COUNTY, UTAH

PREFIX

08-481

LAST #

0001



SCALE:

1" = 20'

DEVELOPMENT: SUNSET DRIVE LDS SEMINARY SUBDIVISION

CITY: KAYSVILLE LOT : 1

SE 1/4 SEC. 4, T3N, R1W
S.L.M. DAVIS COUNTY, UTAH

FILE #5056
R 02-03-11

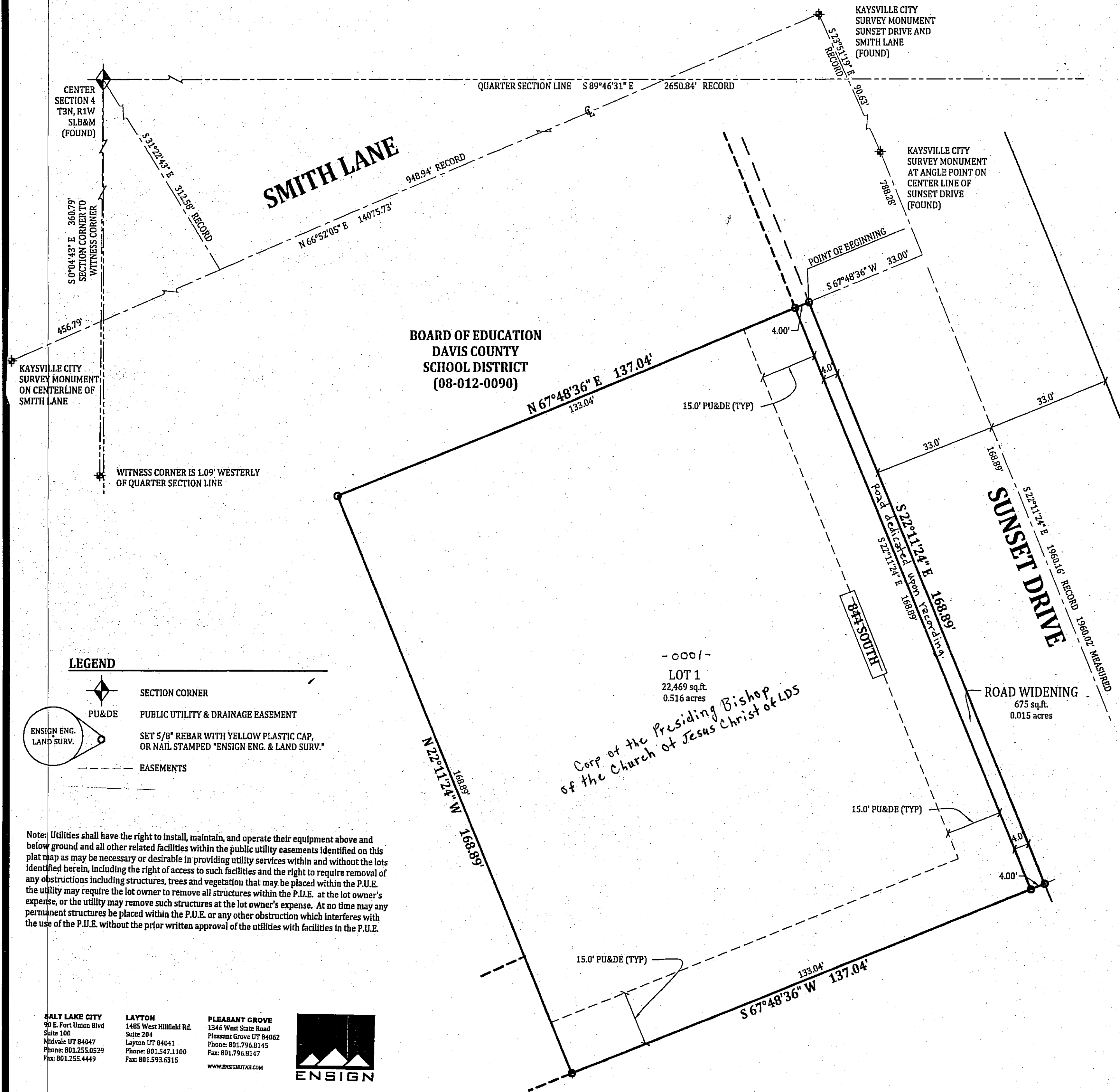

08 481