

Tyler Estates Phase 1-Amended

Including all of the Former Lots 103 and 104 of Tyler Estates Phase 1 Subdivision
 Being a Part of the Northwest Quarter of Section 4, T.3N., R.1W., S.L.B. & M.
 Kaysville City, Davis County, Utah

PREFIX
08-467

LAST #
0103

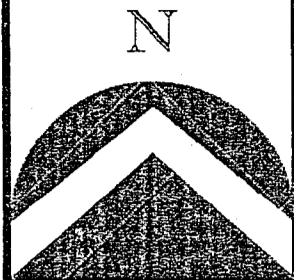

SCALE:
1" = 30'

DEVELOPMENT: TYLER ESTATES PH. 1 AMENDED
 CITY: KAYSVILLE LOT: 103-A

NW 1/4 SEC. 4, T.3N., R.1W
 ALL OF LOTS 103 & 104 TYLER ESTATES PH. 1
 S.L.M. DAVIS COUNTY, UTAH
 FILE # 4998
 R 02-19-10

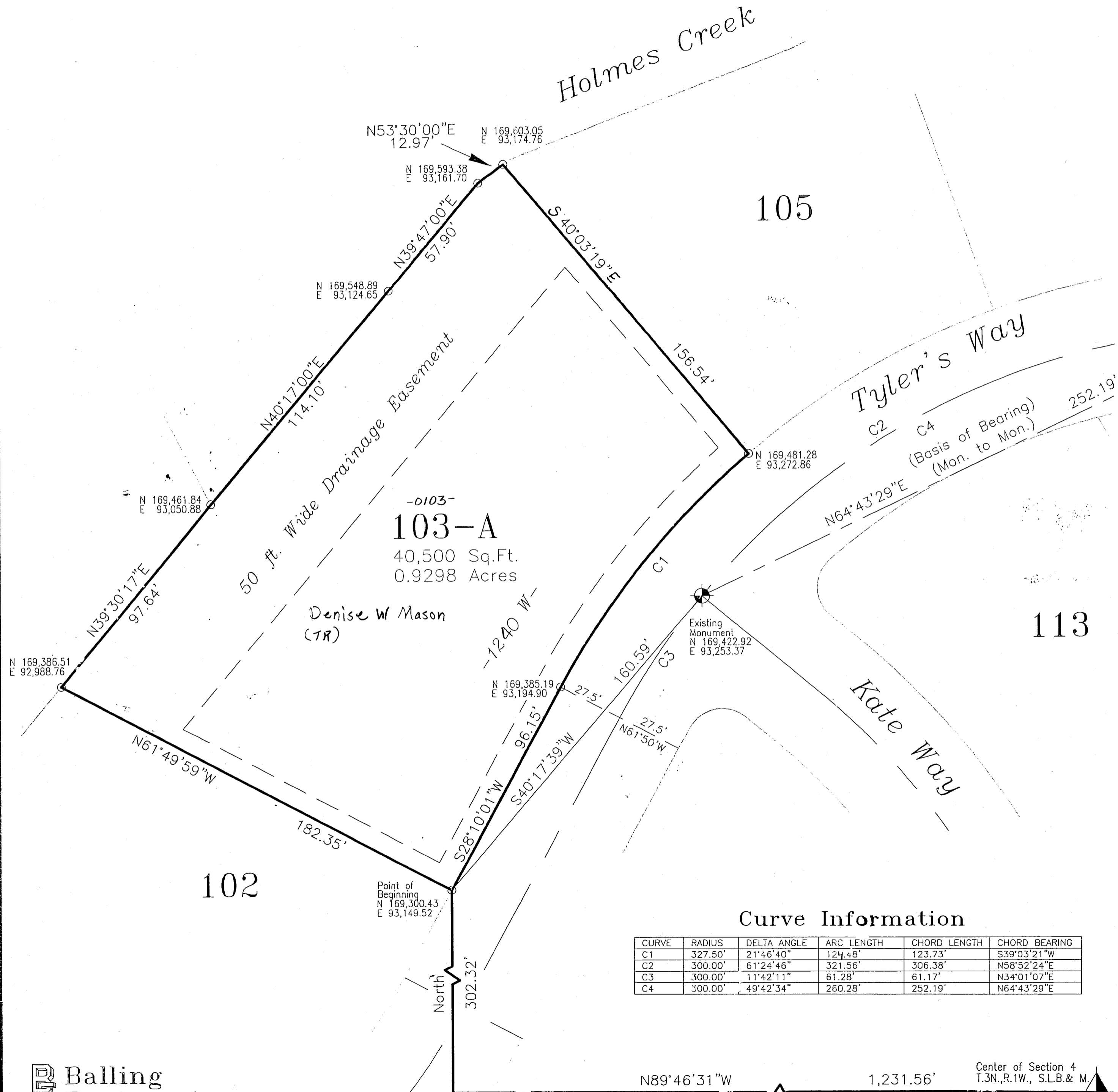

Curve Information

CURVE	RADIUS	DELTA ANGLE	ARC LENGTH	CHORD LENGTH	CHORD BEARING
C1	327.50'	21°46'40"	124.48'	123.73'	S39°03'21"W
C2	300.00'	61°24'46"	321.56'	306.38'	N58°52'24"E
C3	300.00'	11°42'11"	61.28'	61.17'	N34°01'07"E
C4	300.00'	49°42'34"	260.28'	252.19'	N64°43'29"E

Ballinger
Engineering

Center of Section 4
T.3N., R.1W., S.L.B. & M.

(No Monument Found)
N 168,993.28
E 94,381.07