

# Farmington Fields Lot 4 Amended

A part of the Southeast Quarter of Section 13, Township 3 North, Range 1 West,  
Salt Lake Base & Meridian, U.S. Survey,  
Farmington City, Davis County, Utah

- Legend**
- set 5/8" Rebar 24" long with GBES Cap
  - ⊕ Centerline Monument to be set
  - Boundary Line
  - Lot Line
  - - - Easement Line
  - [447 W] Street Address

PREFIX  
08-455

LAST #  
0002

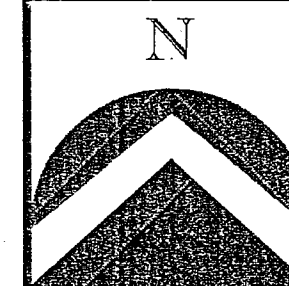

SCALE:  
1" = 50'

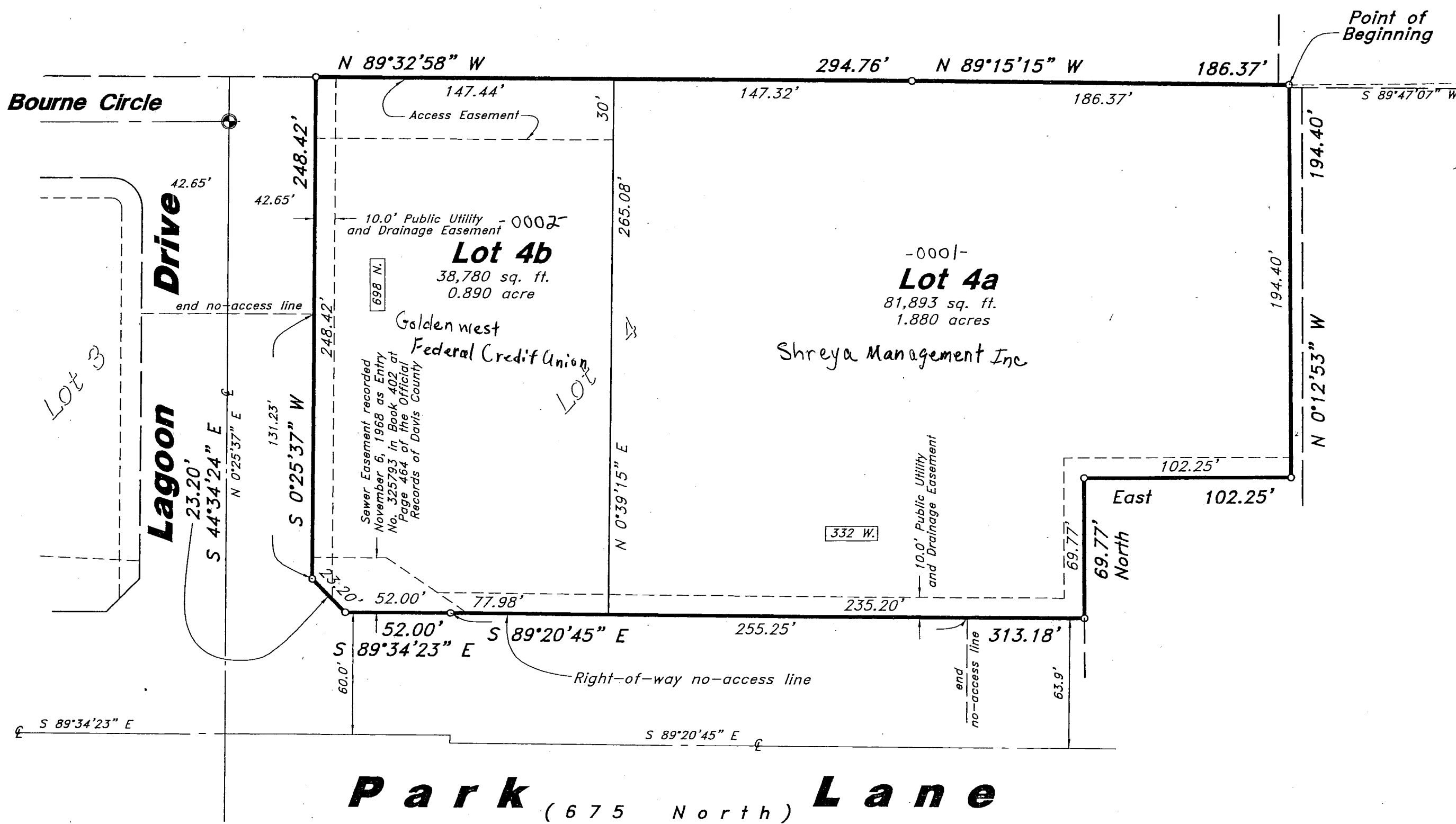

DEVELOPMENT: FARMINGTON FIELDS LOT 4 AMENDED  
CITY: FARMINGTON LOTS: 4A THRU 4B

**NOTE:**  
A soils report has been completed  
and has been submitted to Farmington City.

**GREAT BASIN ENGINEERING - SOUTH**  
CONSULTING ENGINEERS and LAND SURVEYORS  
2010 North Redwood Road, P.O. Box 16747  
Salt Lake City, Utah 84116  
Salt Lake City (801)521-8529 Ogden (801)394-7288 Fax (801)521-9551

SE 1/4 SEC. 13, T.3N, R.1W  
S.L.M. DAVIS COUNTY, UTAH  
FILE # 4909  
R 02-09-09

455

08