

# KAYSVILLE SUNSET EQUESTRIAN ESTATES PLAT 8

KAYSVILLE

Tax ID Prefix

**08-432**

Plat ID: 4743

Sheet 1 of 4

Year Recorded: 2007



**Parcel ID**

**Lot Number**

1 inch = 100 feet

SW 04 3N 1W 08-011	SE 04 3N 1W 08-012
NW 09 3N 1W 08-021	NE 09 3N 1W 08-022

SLB & M

NOTE: Distance, bearings and radius values are approximate. User needs to refer to the recorded legal descriptions for exact bearing and distances. For cadastral or technical information, see the dedicated plat and or legal descriptions in recorded documents.



# KAYSVILLE SUNSET EQUESTRIAN ESTATES PLAT 8

Tax ID Prefix

**08-432**

Plat ID: 4743

Sheet 2 of 4

Year Recorded: 2007



**Parcel ID**

**Lot Number**

1 inch = 100 feet

SW 04 3N 1W 08-011	SE 04 3N 1W 08-012
NW 09 3N 1W 08-021	NE 09 3N 1W 08-022
SW 09 3N 1W 08-023	SE 09 3N 1W 08-024

SLB & M

NOTE: Distance, bearings and radius values are approximate. User needs to refer to the recorded legal descriptions for exact bearing and distances. For cadastral or technical information, see the dedicated plat and or legal descriptions in recorded documents.





# KAYSVILLE SUNSET EQUESTRIAN ESTATES PLAT 8

KAYSVILLE

Tax ID Prefix

**08-432**

Plat ID: 4743

Sheet 4 of 4

Year Recorded: 2007

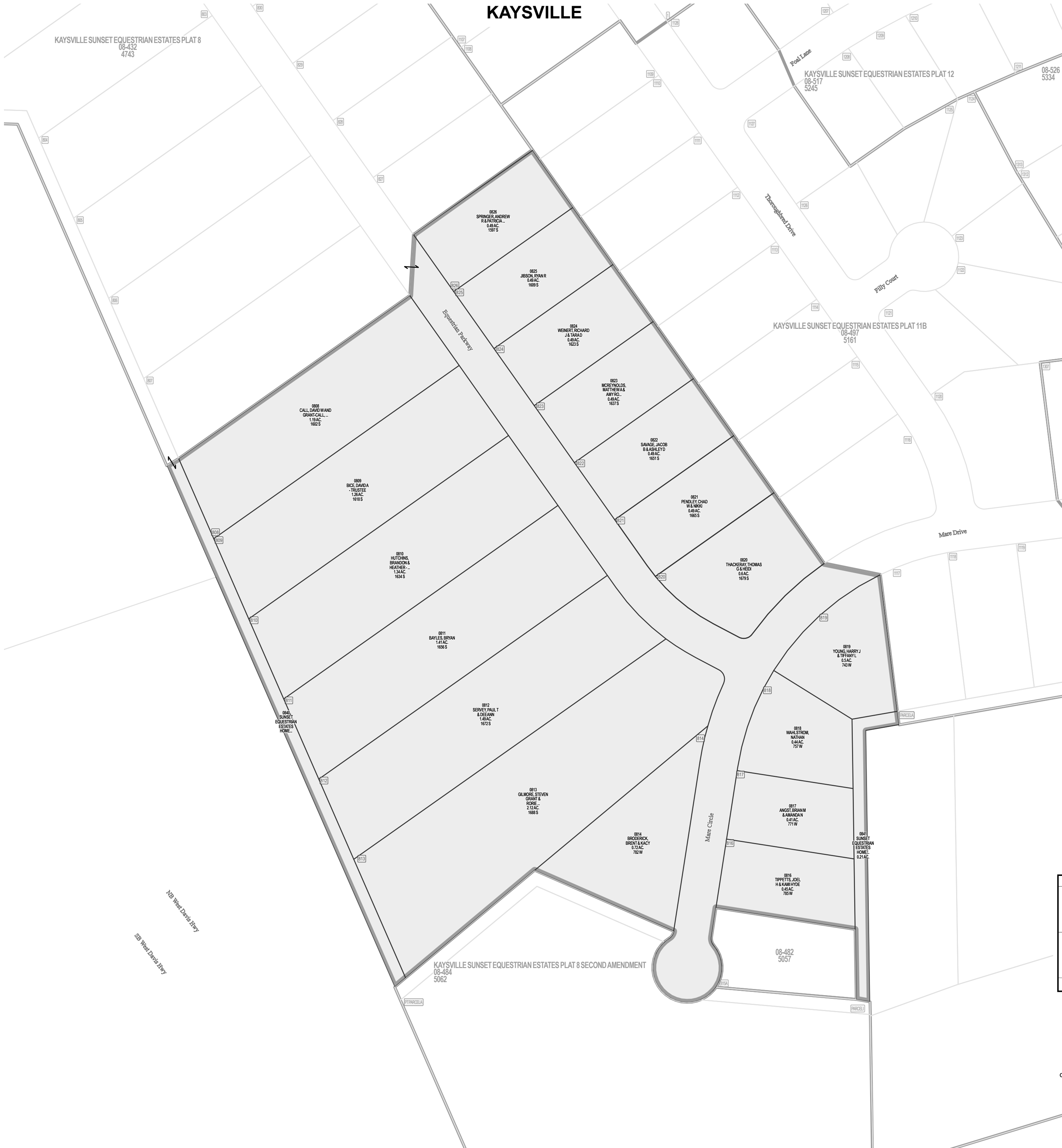

**Parcel ID**

**Lot Number**

1 inch = 100 feet

NW 09 3N 1W 08-021	NE 09 3N 1W 08-022	NW 10 3N 1W 08-025
SW 09 3N 1W 08-023		SW 10 3N 1W 08-027

SLB & M

NOTE: Distance, bearings and radius values are approximate. User needs to refer to the recorded legal descriptions for exact bearing and distances. For cadastral or technical information, see the dedicated plat and or legal descriptions in recorded documents.

