

395

08

MITCHELL MANOR SUBDIVISION

LOCATED IN THE NORTHEAST QUARTER OF SECTION 9 AND THE NORTHWEST QUARTER OF SECTION 10, TOWNSHIP 3 NORTH, RANGE 1 WEST, SALT LAKE BASE AND MERIDIAN, KAYSVILLE CITY, UTAH
Davis County

PREFIX
08-395
LAST #
0001



SCALE:
1" = 50'

DEVELOPMENT: MITCHELL MANOR
CITY: KAYSVILLE LOTS: 1

NE 1/4 SEC. 9, T.3N, R.1W
NW 1/4 SEC. 10, T.3N, R.1W
S.L.M. DAVIS COUNTY, UTAH

FILE # 4442
R 04725-06

NORTHEAST CORNER OF SECTION 9,
T.3N., R.1W., SLB&M
FOUND BRASS CAP MONUMENT

FOUND KAYSVILLE CITY
BRASS CAP

LEGEND

- | | | | |
|--|---|--|------------------------|
| | STREET MONUMENT FOUND/
NOT FOUND | | PROPERTY BOUNDARY LINE |
| | FOUND SECTION CORNER
MONUMENT AS NOTED | | RIGHT-OF-WAY LINE |
| | SET BINGHAM BAR & CAP | | CENTERLINE |
| | FOUND CORNERSTONE
BAR & CAP | | MONUMENT LINE |
| | | | EASEMENT LINE |

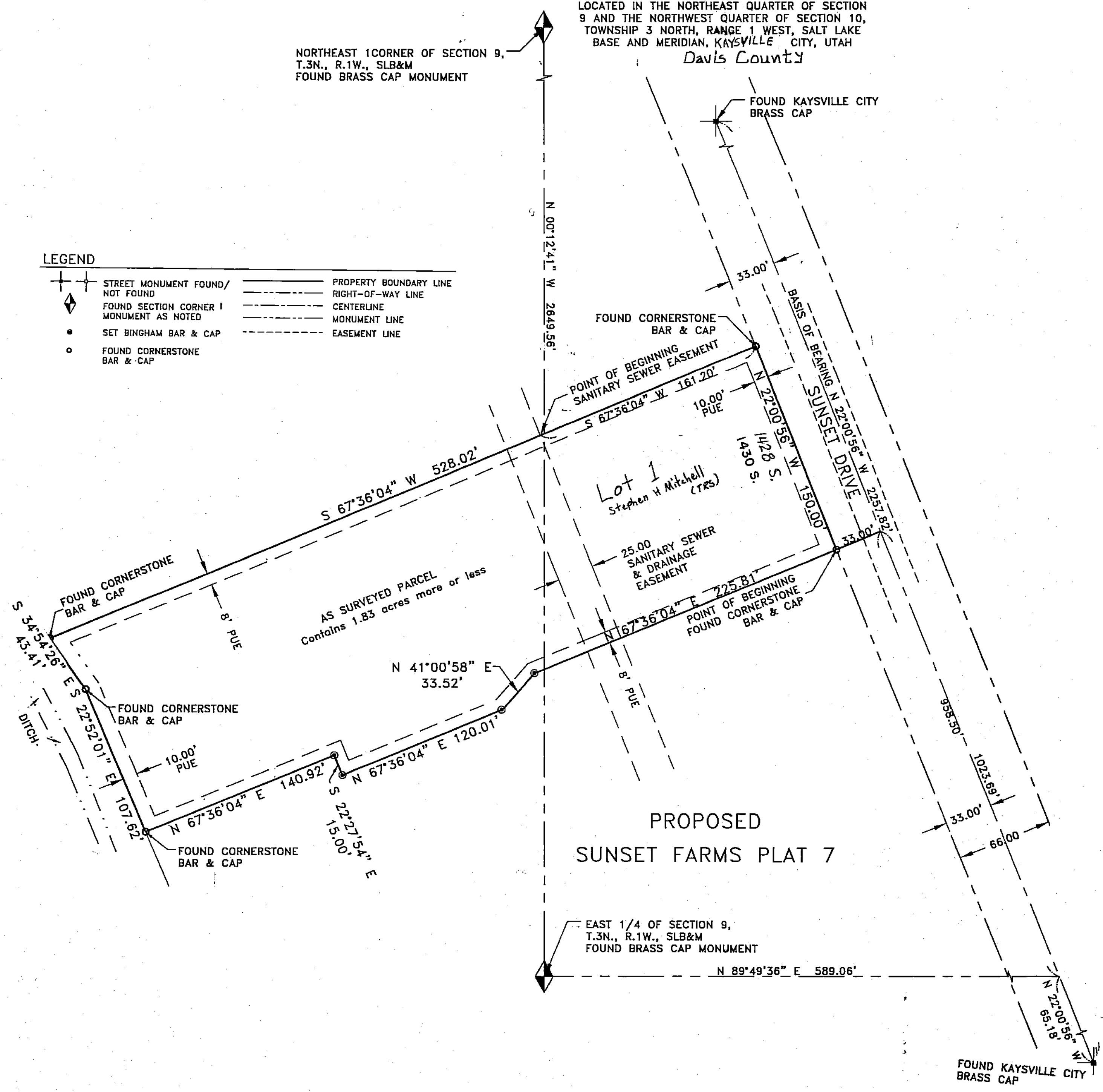

BINGHAM ENGINEERING
 5160 Wiley Post Way, Salt Lake City, Ut 84116
 (801) 532-2520 www.binghamnet.com