

# 1525 West Church Subdivision

PART OF THE SOUTH HALF OF SECTION 23, T.3N., R.1W., S.L.B.&M., U.S. SURVEY  
 FARMINGTON CITY, DAVIS COUNTY, UTAH

PREFIX  
 08-394

LAST #  
 0001

N



SCALE:  
 1" = 50'

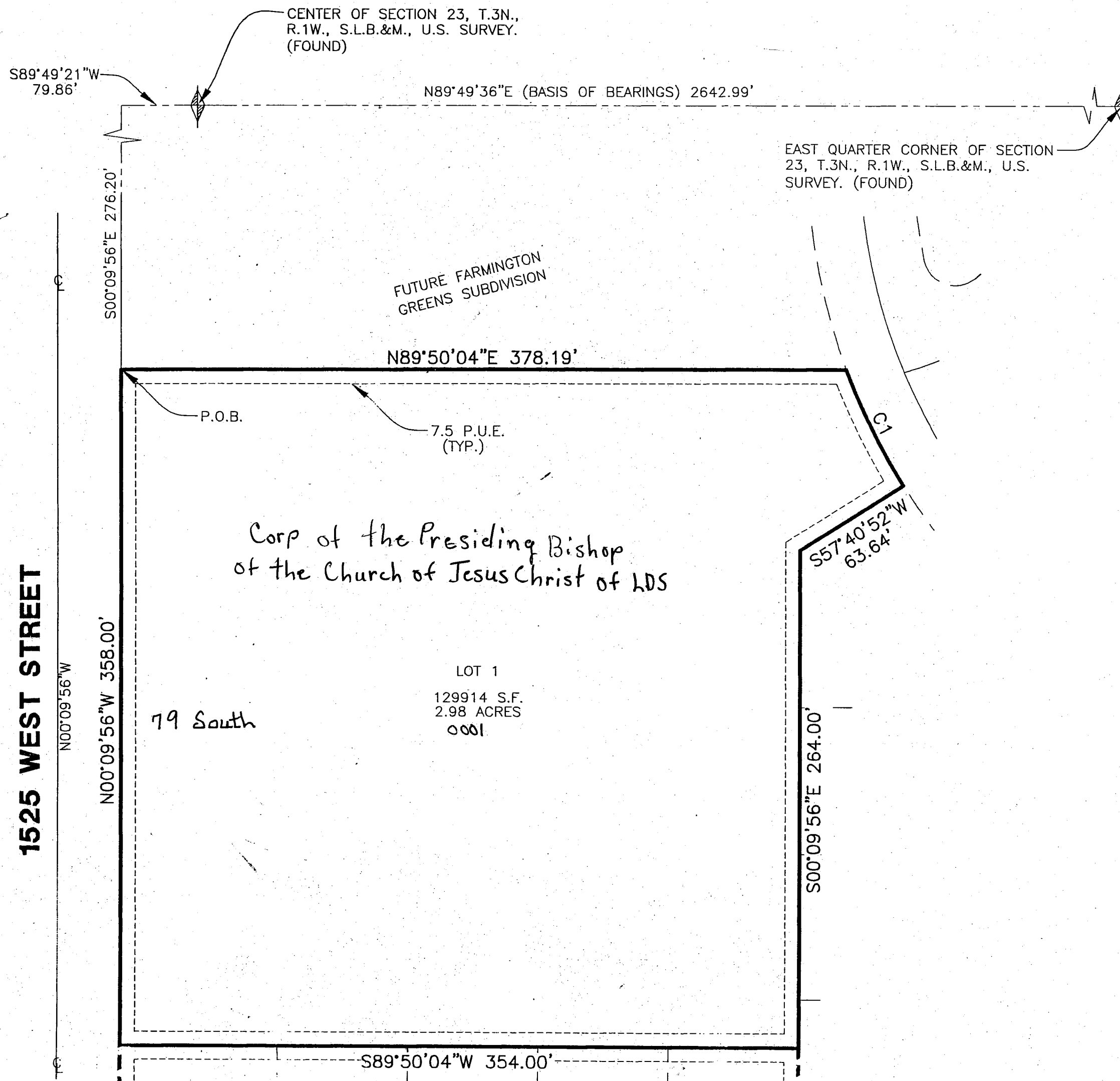

DEVELOPMENT: 1525 WEST CHURCH SUBD.

CITY: FARMINGTON LOTS: 1

S 1/2 SEC. 23, T.3N, R.1W

S.L.M. DAVIS COUNTY, UTAH

**Legend**

- SECTION CORNER
- SET 5/8" REBAR AND CAP STAMPED "REEVE & ASSOCIATES"
- BOUNDARY LINE
- LOT LINE
- ADJOINING PROPERTY
- ROAD CENTERLINE
- SECTION TIE LINE
- EASEMENT
- P.U.E. PUBLIC UTILITY EASEMENT

**Curve Table**

NUMBER	RADIUS	DELTA	LENGTH TANGENT	CHORD DIR.	CHD. LENGTH
C1	327.50'	11°45'12"	67.18'	33.71'	S26°26'32"E 67.06'



FILE # 4433  
 R 04-07-06

377

00