

KINGSVIEW ESTATES NO. 7

A PART OF THE NORTH HALF OF SECTION 15, T3N, R1W, SLB&M, U.S. SURVEY
KAYSVILLE CITY, DAVIS COUNTY, UTAH

PREFIX 11
08-312

LAST #
0726

N

SCALE:
1" = 50'

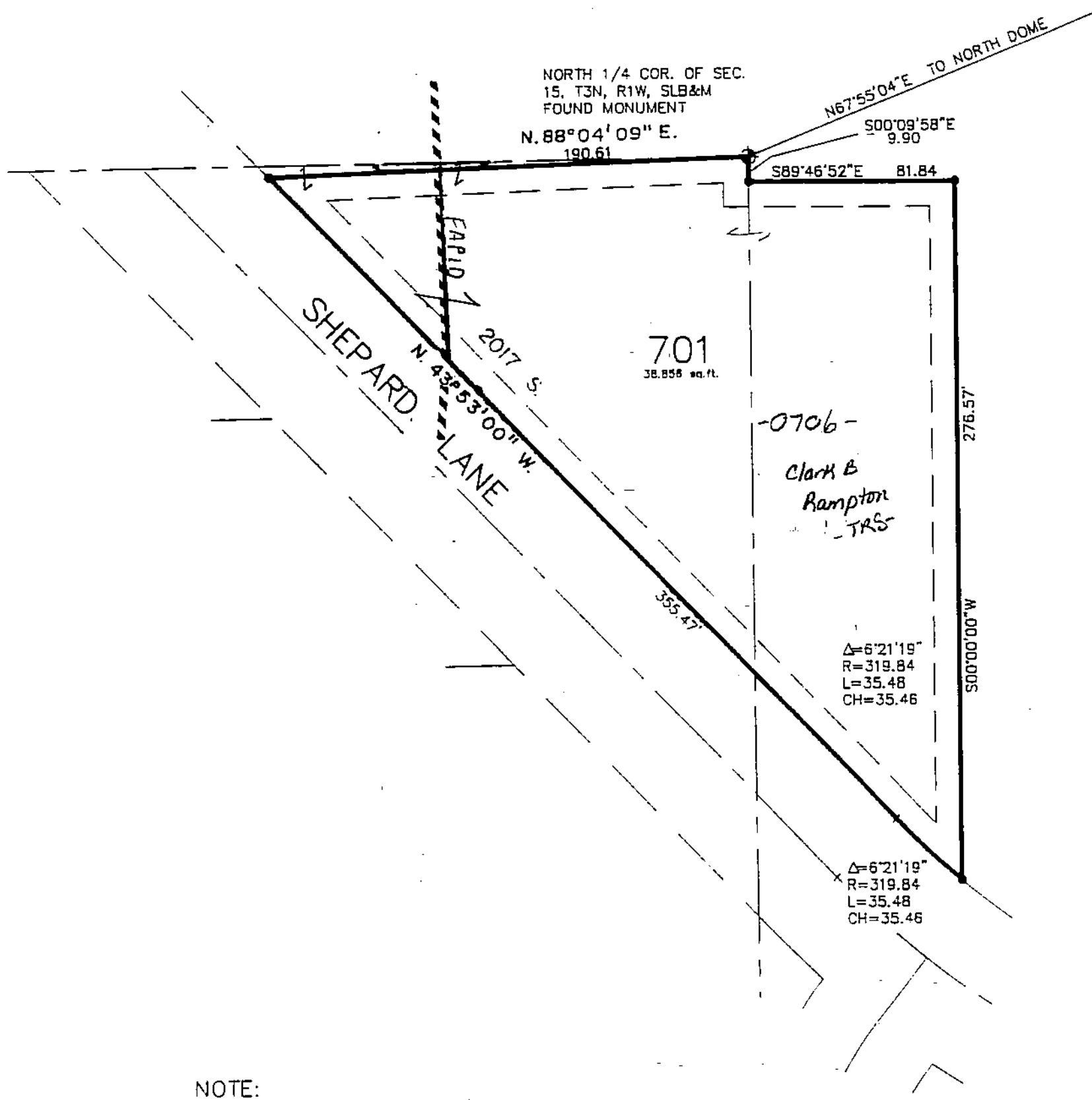

NOTE:
DRAINAGE AND UTILITY EASEMENT
10' EACH SIDE OF PROPERTY LINE AS
INDICATED BY DASHED LINES UNLESS
INDICATED OTHERWISE.

• REBAR AND CAP (TO BE SET)



DEVELOPMENT: KINGSVIEW ESTATES NO. 7

CITY: KAYSVILLE LOTS: 701

N¹/₂ SEC. 15, T.3N, R. 1W

S.L.M. DAVIS COUNTY, UTAH

FILE # 3905
R 9-16-03

312

08