

# BLOOMING GROVE

A PART OF SOUTHWEST QUARTER OF SECTION 10,  
TOWNSHIP 3 NORTH, RANGE 1 WEST, SALT LAKE BASE  
AND MERIDIAN. KAYSVILLE CITY, DAVIS COUNTY, UTAH

PREFIX #  
08-266

LAST #  
0004

N

SCALE:  
1" = 100'

08-266

① see 08-027

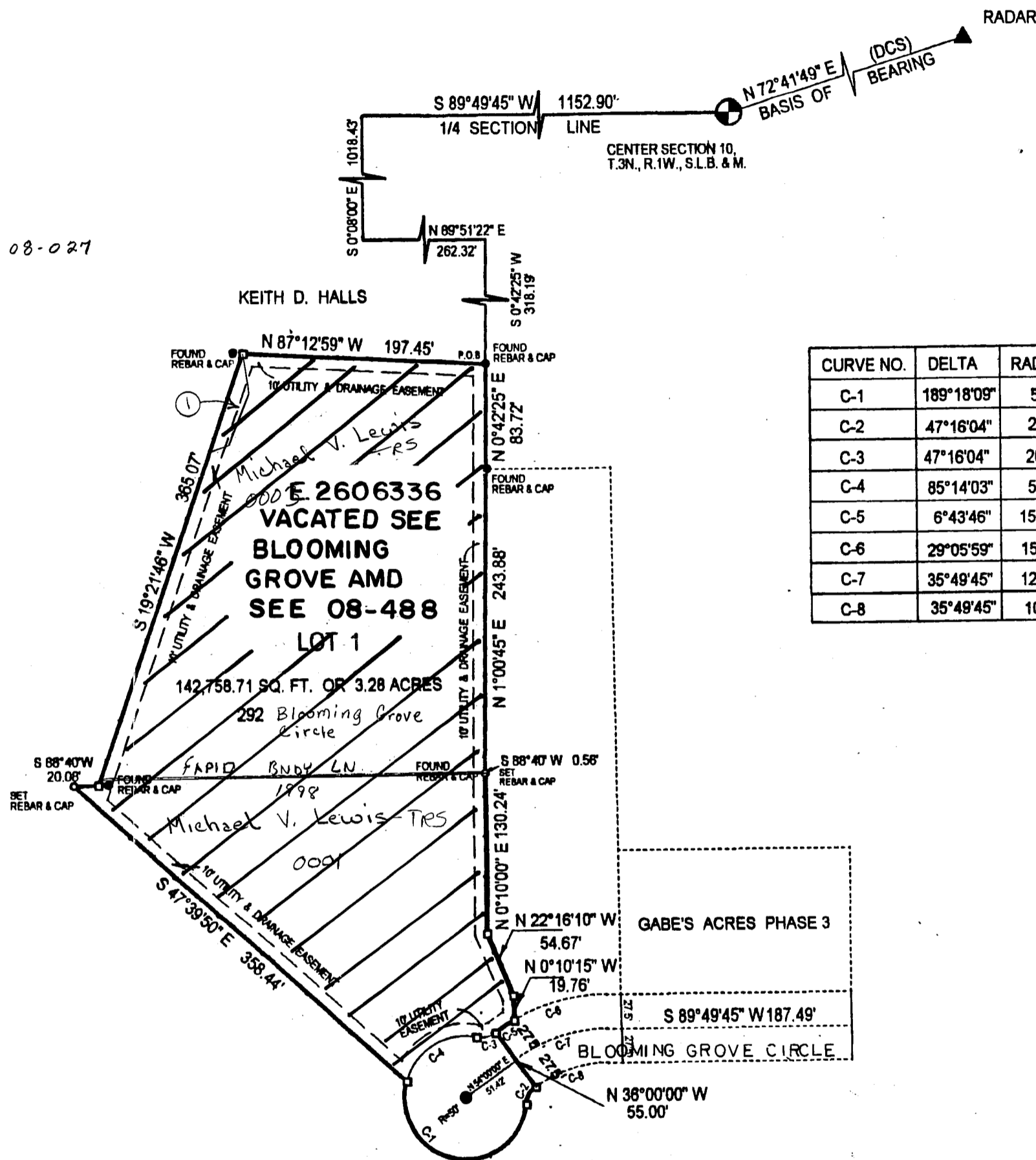

CURVE TABLE

CURVE NO.	DELTA	RADIUS	ARC LENGTH	CHORD	TANGENT	CENTER BEARING
C-1	189°18'09"	50.00'	165.20'	91.67'	614.57'	S 73°57'57" E
C-2	47°16'04"	20.00'	16.50'	16.04'	8.75'	S 83°16'04" E
C-3	47°16'04"	20.00'	16.50'	16.04'	8.75'	N 36°00'00" W
C-4	85°14'03"	50.00'	74.38'	67.71'	46.01'	S 11°16'06" W
C-5	6°43'46"	156.72'	18.41'	18.40'	9.21'	S 36°00'00" E
C-6	29°05'59"	156.72'	79.60'	70.75'	40.68'	S 29°16'14" E
C-7	35°49'45"	129.22'	80.81'	75.50'	41.77'	S 36°00'00" E
C-8	35°49'45"	101.72'	63.61'	62.58'	32.88'	S 36°00'00" E

LEGEND

⊕	CENTER SECTION
▲	RADAR
○	SET REBAR & CAP
●	FOUND REBAR & CAP
□	POINTS NOT SET
⊕	CENTER CUL-DE-SAC

## NARRATIVE

THE PURPOSE OF THIS SURVEY IS TO SURVEY A TRACT OF LAND AND COMBINE THE DESCRIPTION OF SAID TRACT WITH THE DESCRIPTION OF A TRACT OF LAND SURVEYED BY DON COTTRELL AND COMBINE SAID TRACTS INTO ONE TOTAL TRACT AND CREATE A ONE LOT SUBDIVISION.

## WASATCH SURVEYING L.L.C.

PROFESSIONAL LAND SURVEYORS  
3037 SOUTH 200 EAST  
BOUNTIFUL, UTAH 84010

DEVELOPMENT: BLOOMING GROVE

CITY: KAYSVILLE LOTS: 1

SW 1/4 SECTION 10, T. 3N, R. 1W

S.L.M. DAVIS COUNTY, UTAH

R 05-08-00