

Input 11-95

COLUMBIA HEIGHTS SUBDIVISION PHASE 2

A UTAH SUBDIVISION LOCATED IN A PORTION OF THE NE 1/4
OF SECTION 3, TOWNSHIP 3 NORTH, RANGE 1 WEST, SALT LAKE BASE AND MERIDIAN KAYSVILLE TOWNSITE SURVEY
KAYSVILLE CITY, DAVIS COUNTY, UTAH

PREFIX
08-192
LAST #



SCALE:
1" = 100'

SUBDIVISION: COLUMBIA HEIGHTS PHASE 2
CITY: KAYSVILLE LOTS: 201, 202

NE SECTION 03 T 3N R 1W
SALT LAKE MERIDIAN
DAVIS COUNTY UTAH

R 11-8-95

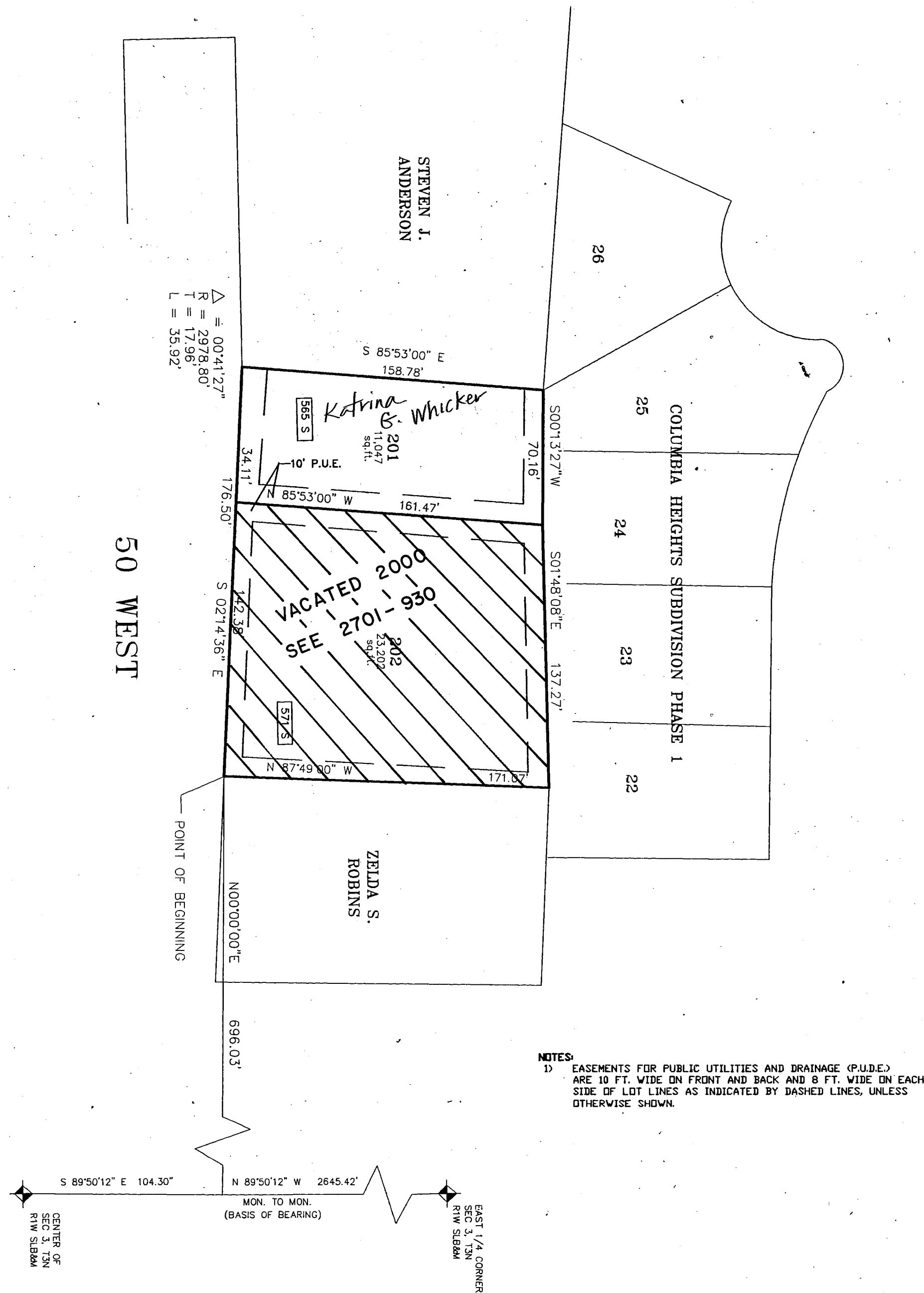

SURVEYOR: DON C. COTTRELL SURVEYING