

SHANNA SUBDIVISION

A SUBDIVISION OF PART OF BLOCKS 17 & 18, PLAT G, KAYSVILLE TOWNSITE SURVEY, LOCATED IN THE NW 1/4 OF THE NE 1/4 SECTION 3, T3N, R1W, AND IN THE SW 1/4 OF THE SE 1/4 SECTION 34, T4N, R1W, S. L. B. & M, U.S. SURVEY KAYSVILLE CITY, DAVIS COUNTY, UTAH

PREFIX

08-114

LAST#

0012

NORTH

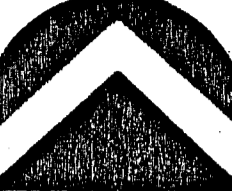

SCALE
1" = 50'

SUBDIVISION SHANNA
CITY KAYSVILLE LOTS 1 TO 12
IN PART OF LOTS 17 & 18 PLAT G KAYSVILLE TOWNSITE SURVEY

NE 1/4 SECTION 3 T3N R1W
Salt Lake Meridian
Davis County, Utah

LOT CURVE DATA

(A)	(B)	(C)
$\Delta = 2^{\circ}23'00''$	$\Delta = 11^{\circ}46'02''$	$\Delta = 72^{\circ}30'22.5''$
$R = 261.776'$	$R = 261.776'$	$R = 150.00'$
$L = 10.889'$	$L = 53.763'$	$L = 18.982'$
$C = 10.888'$	$C = 53.668'$	$C = 17.741'$
$N 84^{\circ}36'30'' W$	$N 77^{\circ}31'59'' W$	$S 72^{\circ}05'50.8'' W$
(D)	(E)	(F)
$\Delta = 9^{\circ}21'03.5''$	$\Delta = 69^{\circ}07'25''$	$\Delta = 44^{\circ}24'55.5''$
$R = 50.00'$	$R = 50.00'$	$R = 50.00'$
$L = 8.160'$	$L = 60.322'$	$L = 38.760'$
$C = 8.151'$	$C = 56.730'$	$C = 37.797'$
$S 40^{\circ}31'11.3'' W$	$S 79^{\circ}45'25.5'' W$	$N 43^{\circ}28'24.3'' W$
(G)	(H)	(I)
$\Delta = 47^{\circ}58'02.5''$	$\Delta = 76^{\circ}59'53.6''$	$\Delta = 37^{\circ}47'06.4''$
$R = 50.00'$	$R = 15.00'$	$R = 89.38'$
$L = 41.859'$	$L = 20.158'$	$L = 58.944'$
$C = 40.648'$	$C = 18.675'$	$C = 57.882'$
$N 02^{\circ}43'04.8'' E$	$N 11^{\circ}47'50.8'' W$	$N 69^{\circ}11'20.8'' W$
(J)	(K)	(L)
$\Delta = 21^{\circ}54'41.4''$	$\Delta = 15^{\circ}52'25''$	$\Delta = 21^{\circ}00'12.4''$
$R = 144.38'$	$R = 144.38'$	$R = 206.776'$
$L = 55.215'$	$L = 40.00'$	$L = 75.80'$
$C = 54.879'$	$C = 39.872'$	$C = 75.376'$
$N 77^{\circ}07'33.3'' W$	$S 58^{\circ}14'00.1'' E$	$S 60^{\circ}47'53'' E$
(M)		
	$\Delta = 14^{\circ}30'00''$	
	$R = 206.776'$	
	$L = 52.329'$	
	$C = 52.190'$	
	$S 78^{\circ}33'01'' E$	

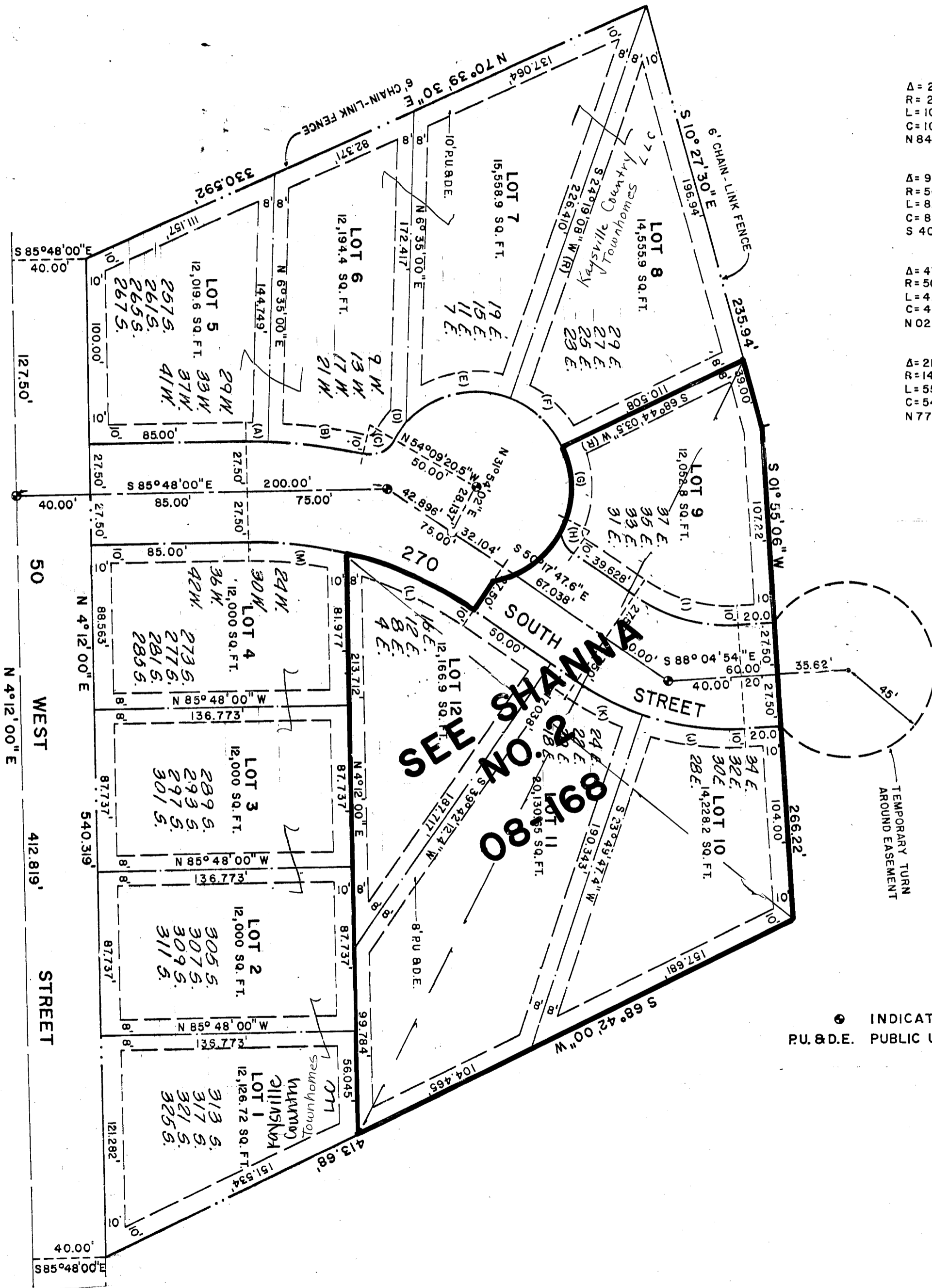

● INDICATES SURVEY MONUMENT TO BE SET
P.U. & D.E. PUBLIC UTILITIES & DRAINAGE EASEMENT

411

80