

GREEN VIEW NO. 3 & AMD

KAYSVILLE

Tax ID Prefix

08-091

Plat ID: 100

Sheet 1 of 4

Year Recorded: 1971



Parcel ID

Lot Number

1 inch = 60 feet

SW 34 4N 1W -	SE 34 4N 1W 11-104
NW 03 3N 1W 08-001	NE 03 3N 1W 08-002
SW 03 3N 1W 08-003	SE 03 3N 1W 08-004

SLB & M

NOTE: Distance, bearings and radius values are approximate. User needs to refer to the recorded legal descriptions for exact bearing and distances. For cadastral or technical information, see the dedicated plat and or legal descriptions in recorded documents.



GREEN VIEW SUBDIVISION

KAYSVILLE

Tax ID Prefix

08-091

Plat ID: 662

Sheet 2 of 4

Year Recorded: 1970



Parcel ID

Lot Number

1 inch = 60 feet

SW 34 4N 1W -	SE 34 4N 1W 11-104
NW 03 3N 1W 08-001	NE 03 3N 1W 08-002
SW 03 3N 1W 08-003	SE 03 3N 1W 08-004

SLB & M

NOTE: Distance, bearings and radius values are approximate. User needs to refer to the recorded legal descriptions for exact bearing and distances. For cadastral or technical information, see the dedicated plat and or legal descriptions in recorded documents.



GREEN VIEW SUBDIVISION NO. 2

KAYSVILLE

Tax ID Prefix

08-091

Plat ID: 678

Sheet 3 of 4

Year Recorded: 1971

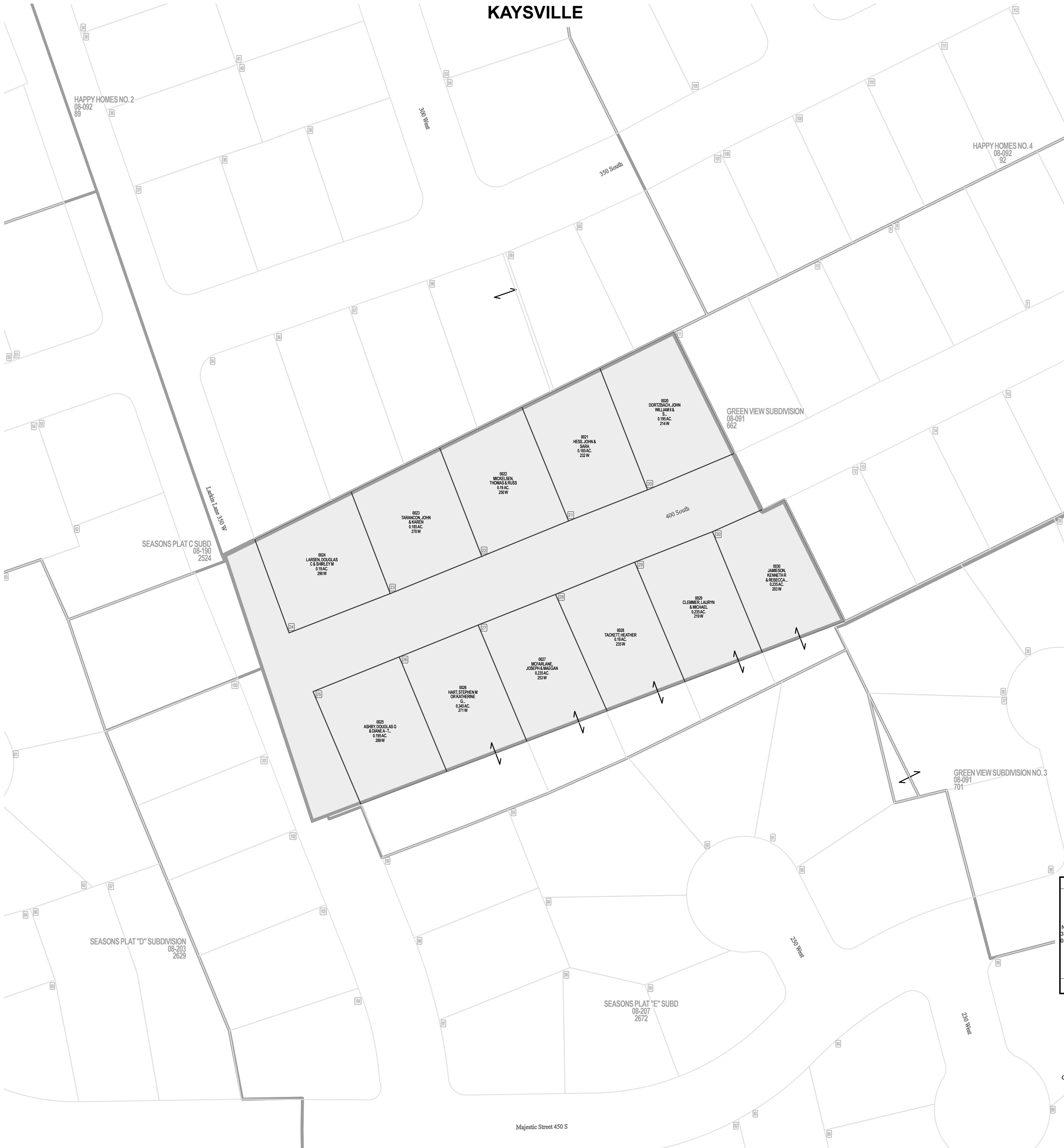

Parcel ID

Lot Number

1 inch = 60 feet

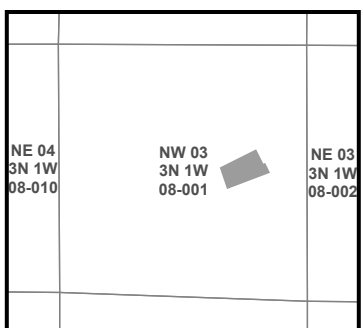

NOTE: Distance, bearings and radius values are approximate. User needs to refer to the recorded legal descriptions for exact bearing and distances. For cadastral or technical information, see the dedicated plat and or legal descriptions in recorded documents.



GREEN VIEW SUBDIVISION NO. 3

KAYSVILLE

Tax ID Prefix

08-091

Plat ID: 701

Sheet 4 of 4

Year Recorded: 1971



Parcel ID

Lot Number

1 inch = 60 feet

SW 34 4N 1W -	SE 34 4N 1W 11-104
NW 03 3N 1W 08-001	NE 03 3N 1W 08-002
SW 03 3N 1W 08-003	SE 03 3N 1W 08-004

S L B & M

NOTE: Distance, bearings and radius values are approximate. User needs to refer to the recorded legal descriptions for exact bearing and distances. For cadastral or technical information, see the dedicated plat and or legal descriptions in recorded documents.

COLUMBIA HEIGHTS SUBD PHASE 2
08-192
2543

COLUMBIA HEIGHTS SUBDIVISION PHASE 5
08-273
3418

