

073
08

PID	OWNER	ACRES	PID	OWNER	ACRES	PID	OWNER	ACRES	PID	OWNER	ACRES
0005	Olsen, Clark G-TRS	2.00	0052	Boyer Wheeler Farm LC	.30						
0017	Gary Perkins - TRS	2.53	0053	Farmington City	.17						
0028	Justin R Barber	2.00	0054	Jung, Jay V Trs	12.29						
0029	Barber, Jay	2.00	0055	August Larry Jung Jr	2.04						
0031	Nathan O Hatch	2.001									
0032	Rigby, Frank H.	2.001									
0035	Pace, David W	2.00									
0036	Gunn, Joshua David	1.18									
0037	Peterson, Robert W	3.67									
0038	Hyatt, Todd D	1.00									
0039	Hyatt, Douglas M	2.00									
0040	James, DeLen K.	6.057									
0050	Kem C Gardner Family Partnership	26.28									
0051	Farmington City	.41									

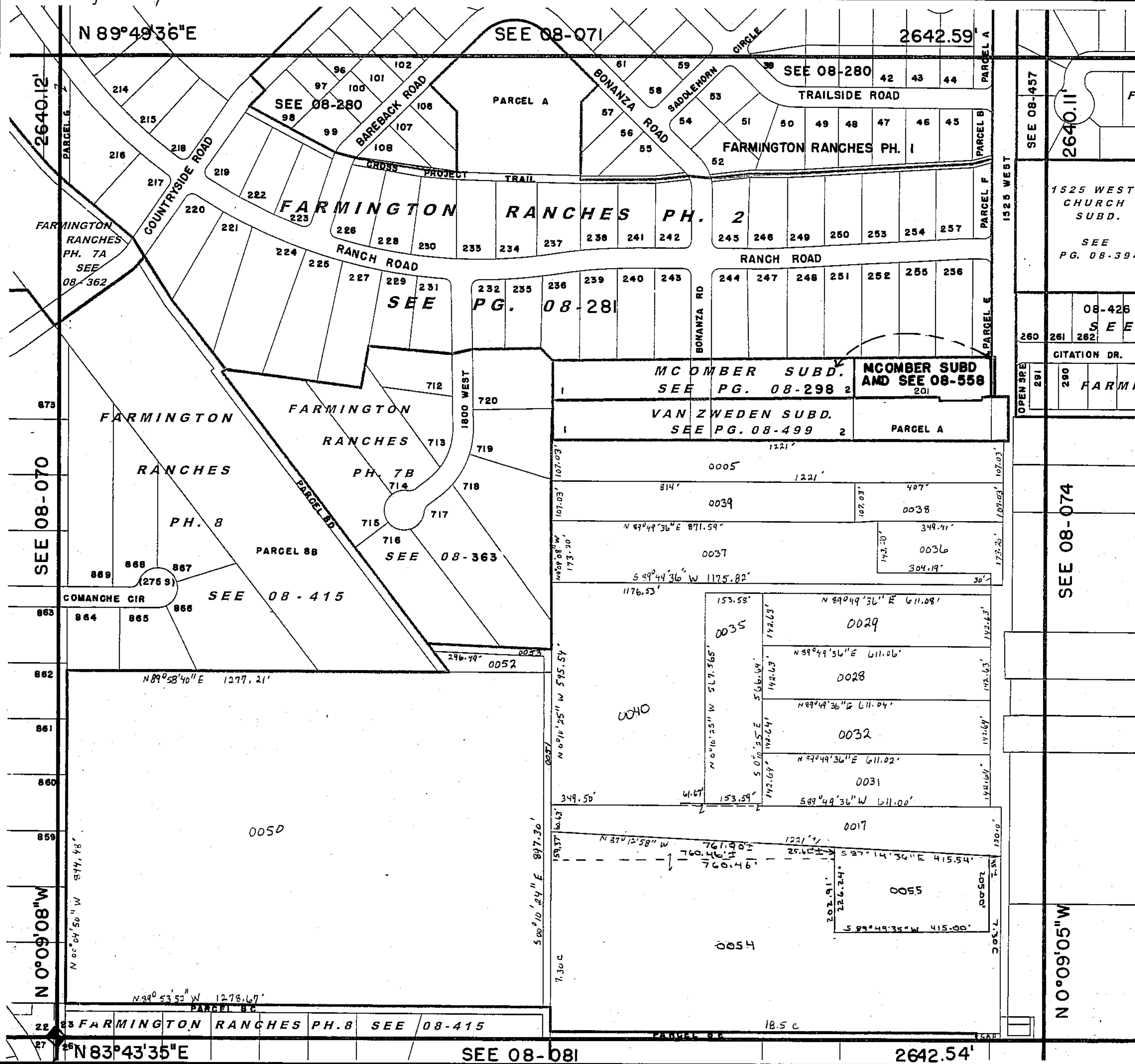

PREFIX 15
08-073
LAST #



SCALE:
1" = 200'

SW 1/4 SECTION 23, T 3N R 1W, SALT LAKE MERIDIAN
DAVIS COUNTY, UTAH—RECORDER'S OFFICE