

# OAKRIDGE COUNTRY CLUB ESTATES PLAT A

## FARMINGTON

Tax ID Prefix

**08-061**

Plat ID: 1053

Sheet 1 of 2

Year Recorded: 1977



**Parcel ID**

**Lot Number**

1 inch = 60 feet

SW 11 3N 1W 08-033	SE 11 3N 1W 08-034
NW 14 3N 1W 08-057	NE 14 3N 1W 08-058
SW 14 3N 1W 08-059	SE 14 3N 1W 08-060

SLB & M

NOTE: Distance, bearings and radius values are approximate. User needs to refer to the recorded legal descriptions for exact bearing and distances. For cadastral or technical information, see the dedicated plat and or legal descriptions in recorded documents.



# OAKRIDGE COUNTRY CLUB ESTATES PLAT A

## FARMINGTON

Tax ID Prefix

**08-061**

Plat ID: 1053

Sheet 2 of 2

Year Recorded: 1977

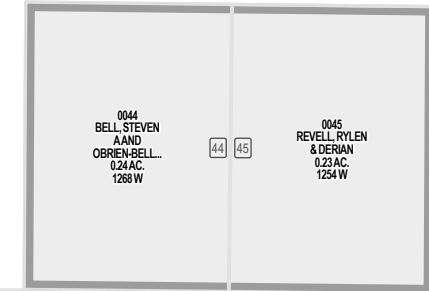

Shepard Lane 1225 N

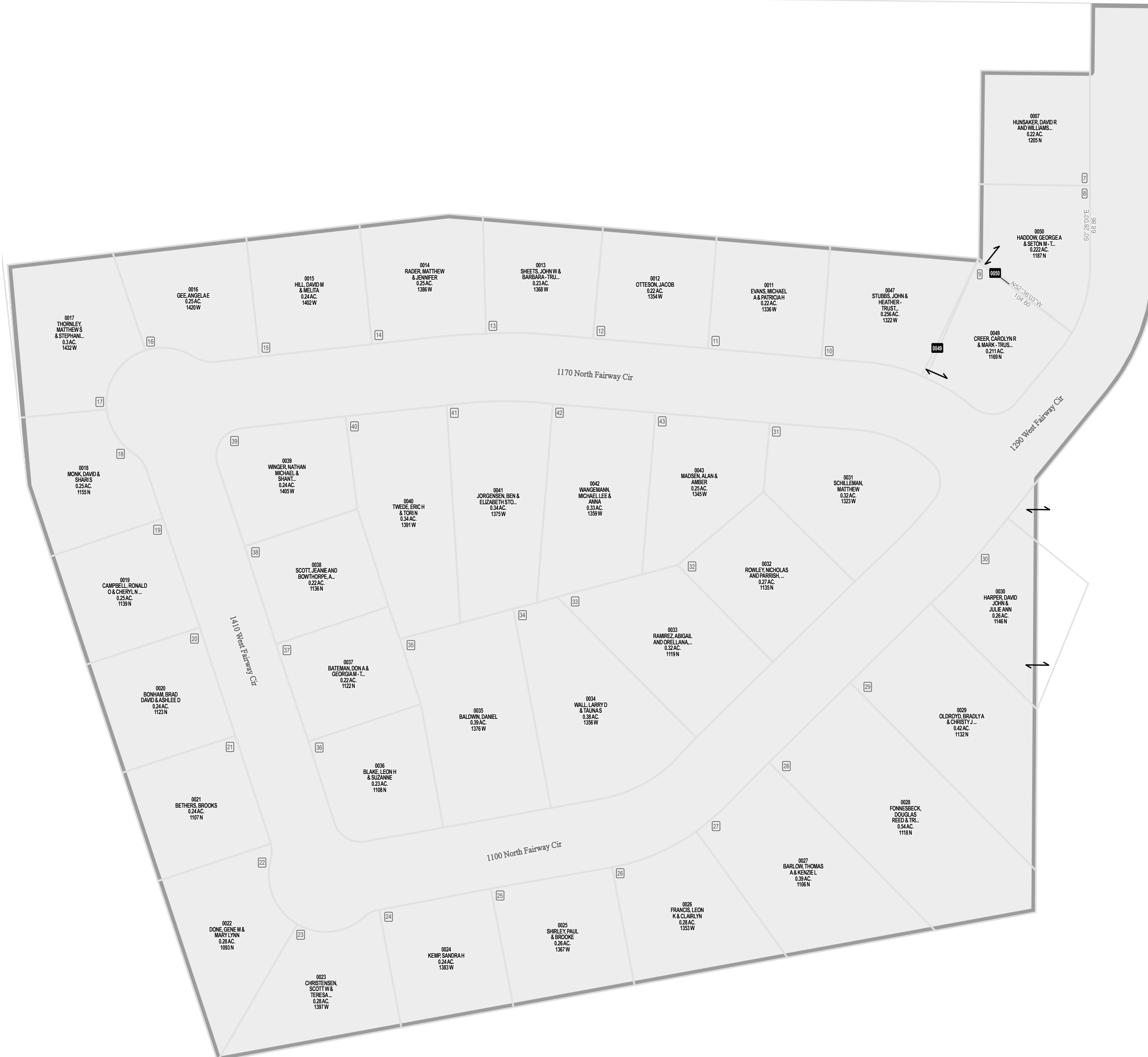

**Parcel ID**

**Lot Number**

1 inch = 80 feet

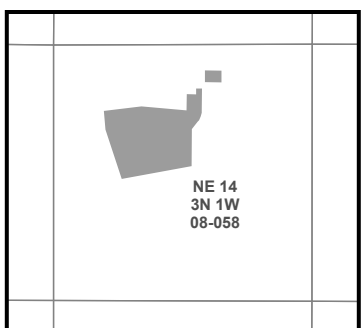

SLB & M

NOTE: Distance, bearings and radius values are approximate. User needs to refer to the recorded legal descriptions for exact bearing and distances. For cadastral or technical information, see the dedicated plat and or legal descriptions in recorded documents.

