

# PALOS VERDES ESTATES PLAT C

KAYSVILLE

PALOS VERDES ESTATES SUB PLATA  
08-030  
974

Tax ID Prefix

**08-030**

Plat ID: 1211

Sheet 1 of 5

Year Recorded: 1978



**Parcel ID**

**Lot Number**

1 inch = 60 feet

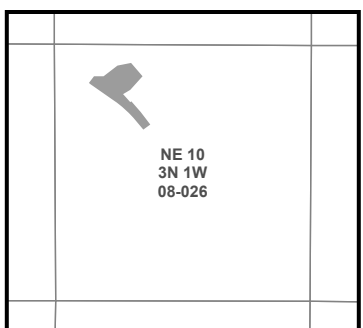

SLB & M

NOTE: Distance, bearings and radius values are approximate. User needs to refer to the recorded legal descriptions for exact bearing and distances. For cadastral or technical information, see the dedicated plat and/or legal descriptions in recorded documents.



# PALOS VERDES ESTATES SUB PLAT D

KAYSVILLE

Tax ID Prefix

**08-030**

Plat ID: 1212

Sheet 2 of 5

Year Recorded: 1978



**Parcel ID**

**Lot Number**

1 inch = 60 feet

|                          |                          |                          |
|--------------------------|--------------------------|--------------------------|
| SW 03<br>3N 1W<br>08-003 | SE 03<br>3N 1W<br>08-004 | SW 02<br>3N 1W<br>07-096 |
| NW 10<br>3N 1W<br>08-025 | NE 10<br>3N 1W<br>08-026 | NW 11<br>3N 1W<br>08-031 |

SLB & M

NOTE: Distance, bearings and radius values are approximate. User needs to refer to the recorded legal descriptions for exact bearing and distances. For cadastral or technical information, see the dedicated plat and or legal descriptions in recorded documents.



# PALOS VERDES ESTATES SUB PLAT E

## KAYSVILLE

Tax ID Prefix

### 08-030

Plat ID: 1445

Sheet 3 of 5

Year Recorded: 1982



**Parcel ID**

**Lot Number**

1 inch = 60 feet

|                          |                          |                          |
|--------------------------|--------------------------|--------------------------|
| SW 03<br>3N 1W<br>08-003 | SE 03<br>3N 1W<br>08-004 | SW 02<br>3N 1W<br>07-096 |
| NW 10<br>3N 1W<br>08-025 | NE 10<br>3N 1W<br>08-026 | NW 11<br>3N 1W<br>08-031 |

S L B & M

NOTE: Distance, bearings and radius values are approximate. User needs to refer to the recorded legal descriptions for exact bearing and distances. For cadastral or technical information, see the dedicated plat and or legal descriptions in recorded documents.



# PALOS VERDES ESTATES SUB PLAT A

## KAYSVILLE

Tax ID Prefix

### 08-030

Plat ID: 974

Sheet 4 of 5

Year Recorded: 1976



Parcel ID

Lot Number

1 inch = 80 feet

|                          |                          |                          |
|--------------------------|--------------------------|--------------------------|
| SW 03<br>3N 1W<br>08-003 | SE 03<br>3N 1W<br>08-004 | SW 02<br>3N 1W<br>07-096 |
| NW 10<br>3N 1W<br>08-025 | NE 10<br>3N 1W<br>08-026 | NW 11<br>3N 1W<br>08-031 |

S L B & M

NOTE: Distance, bearings and radius values are approximate. User needs to refer to the recorded legal descriptions for exact bearing and distances. For cadastral or technical information, see the dedicated plat and or legal descriptions in recorded documents.



# PALOS VERDES ESTATES SUB PLAT A

KAYSVILLE

Tax ID Prefix

**08-030**

Plat ID: 974

Sheet 5 of 5

Year Recorded: 1976



**Parcel ID**

**Lot Number**

1 inch = 80 feet

|                          |                          |                          |
|--------------------------|--------------------------|--------------------------|
| SW 03<br>3N 1W<br>08-003 | SE 03<br>3N 1W<br>08-004 | SW 02<br>3N 1W<br>07-096 |
| NW 10<br>3N 1W<br>08-025 | NE 10<br>3N 1W<br>08-026 | NW 11<br>3N 1W<br>08-031 |

S L B & M

NOTE: Distance, bearings and radius values are approximate. User needs to refer to the recorded legal descriptions for exact bearing and distances. For cadastral or technical information, see the dedicated plat and or legal descriptions in recorded documents.

