

DEER COVE AT HIDDEN SPRINGS PRUD SUB 1ST AMENDMENT

FRUIT HEIGHTS

Tax ID Prefix

07-358

Plat ID: 6508

Sheet 1 of 4

Year Recorded: 2022



Parcel ID

Lot Number

1 inch = 60 feet

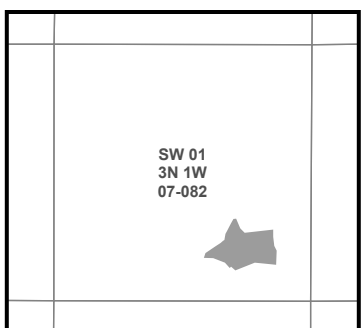

S L B & M

NOTE: Distance, bearings and radius values are approximate. User needs to refer to the recorded legal descriptions for exact bearing and distances. For cadastral or technical information, see the dedicated plat and or legal descriptions in recorded documents.



DEER COVE AT HIDDEN SPRINGS PRUD SUB 1ST AMENDMENT

FRUIT HEIGHTS

Tax ID Prefix

07-358

Plat ID: 6508

Sheet 2 of 4

Year Recorded: 2022

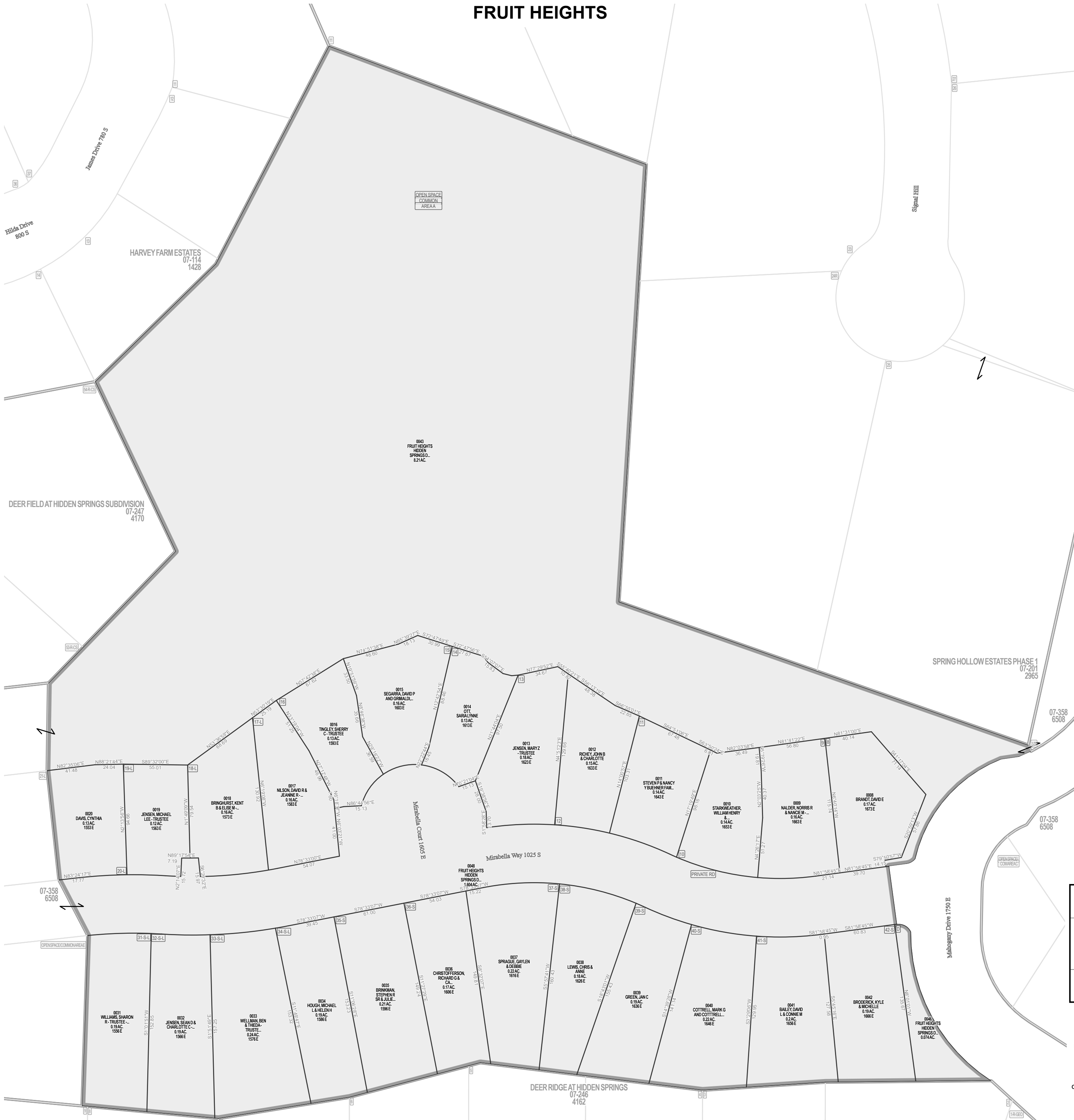

Parcel ID

Lot Number

1 inch = 60 feet

| | |
|--------------------------|--------------------------|
| NW 01 3N 1W 07-080 | NE 01 3N 1W 07-081 |
| SW 01 3N 1W 07-082 | SE 01 3N 1W 07-083 |
| NW 12 3N 1W 08-041 | NE 12 3N 1W 08-042 |

SLB & M

NOTE: Distance, bearings and radius values are approximate. User needs to refer to the recorded legal descriptions for exact bearing and distances. For cadastral or technical information, see the dedicated plat and/or legal descriptions in recorded documents.



DEER COVE AT HIDDEN SPRINGS PRUD SUB 1ST AMENDMENT

FRUIT HEIGHTS

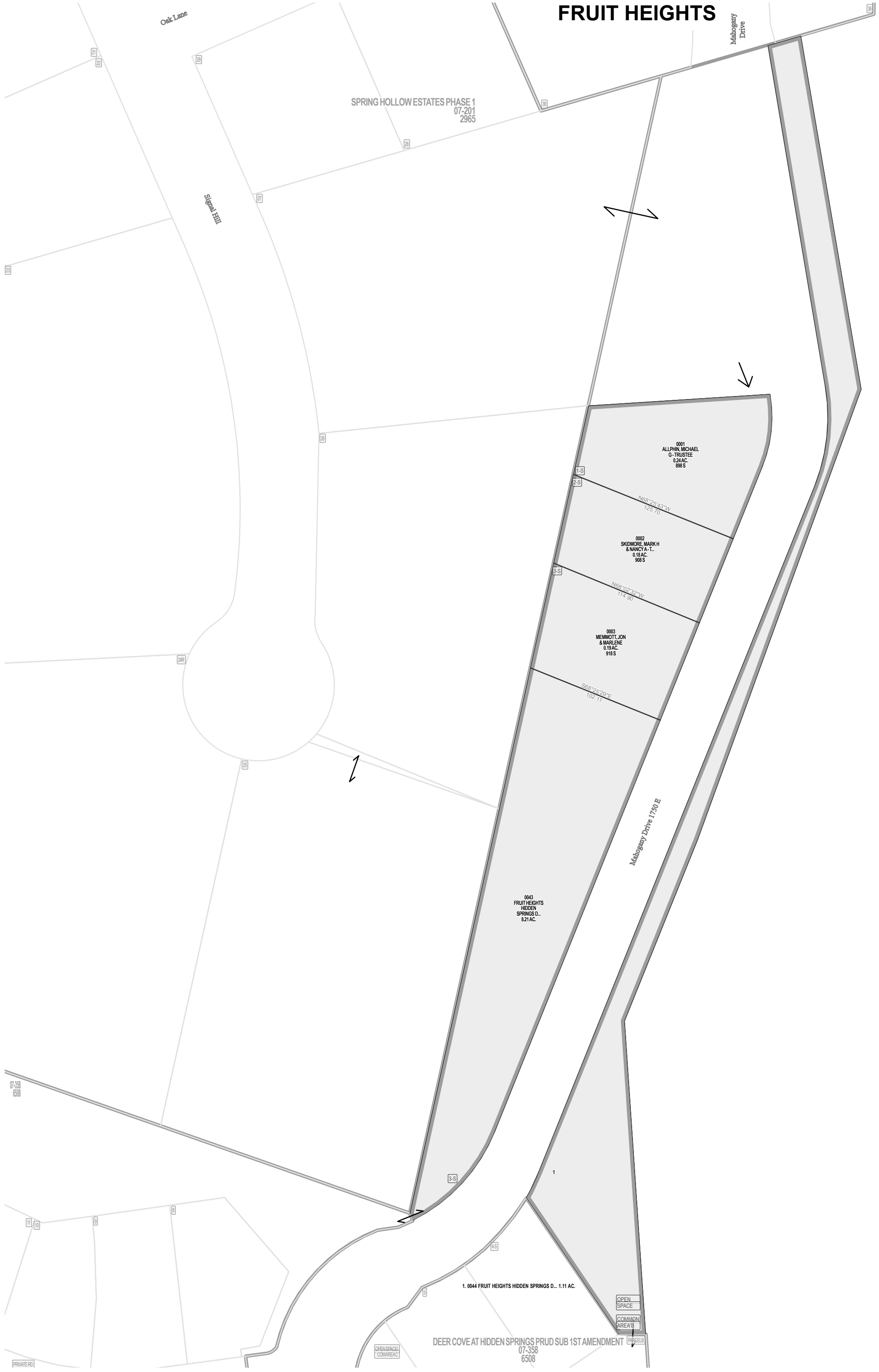

Tax ID Prefix

07-358

Plat ID: 6508

Sheet 3 of 4

Year Recorded: 2022



Parcel ID

Lot Number

1 inch = 60 feet

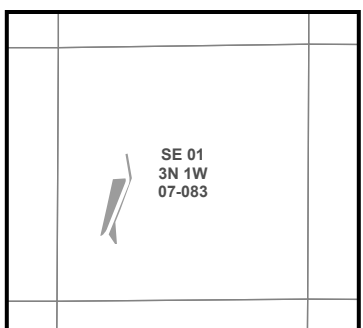

SLB & M

NOTE: Distance, bearings and radius values are approximate. User needs to refer to the recorded legal descriptions for exact bearing and distances. For cadastral or technical information, see the dedicated plat and or legal descriptions in recorded documents.



DEER COVE AT HIDDEN SPRINGS PRUD SUB 1ST AMENDMENT

FRUIT HEIGHTS

Tax ID Prefix

07-358

Plat ID: 6508

Sheet 4 of 4

Year Recorded: 2022



Parcel ID

Lot Number

1 inch = 60 feet

| | | |
|--------------------------|--------------------------|--------------------------|
| SW 01 3N 1W 07-082 | SE 01 3N 1W 07-083 | SW 06 3N 1E 07-003 |
| NW 12 3N 1W 08-041 | NE 12 3N 1W 08-042 | NW 07 3N 1E 07-004 |

S L B & M

NOTE: Distance, bearings and radius values are approximate. User needs to refer to the recorded legal descriptions for exact bearing and distances. For cadastral or technical information, see the dedicated plat and or legal descriptions in recorded documents.

