

07-267

LAURELWOOD ESTATES

A PART OF THE NORTHWEST 1/4 OF SECTION 2, TOWNSHIP 3 NORTH, RANGE 1 WEST, SALT LAKE BASE AND MERIDIAN. KAYSVILLE CITY, DAVIS COUNTY.

PREFIX
07-267
LAST #
0001

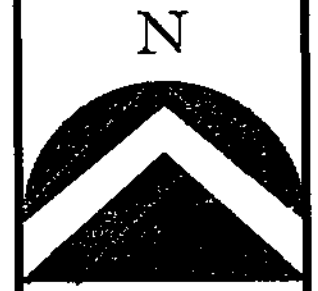

SCALE:
1" = 30'

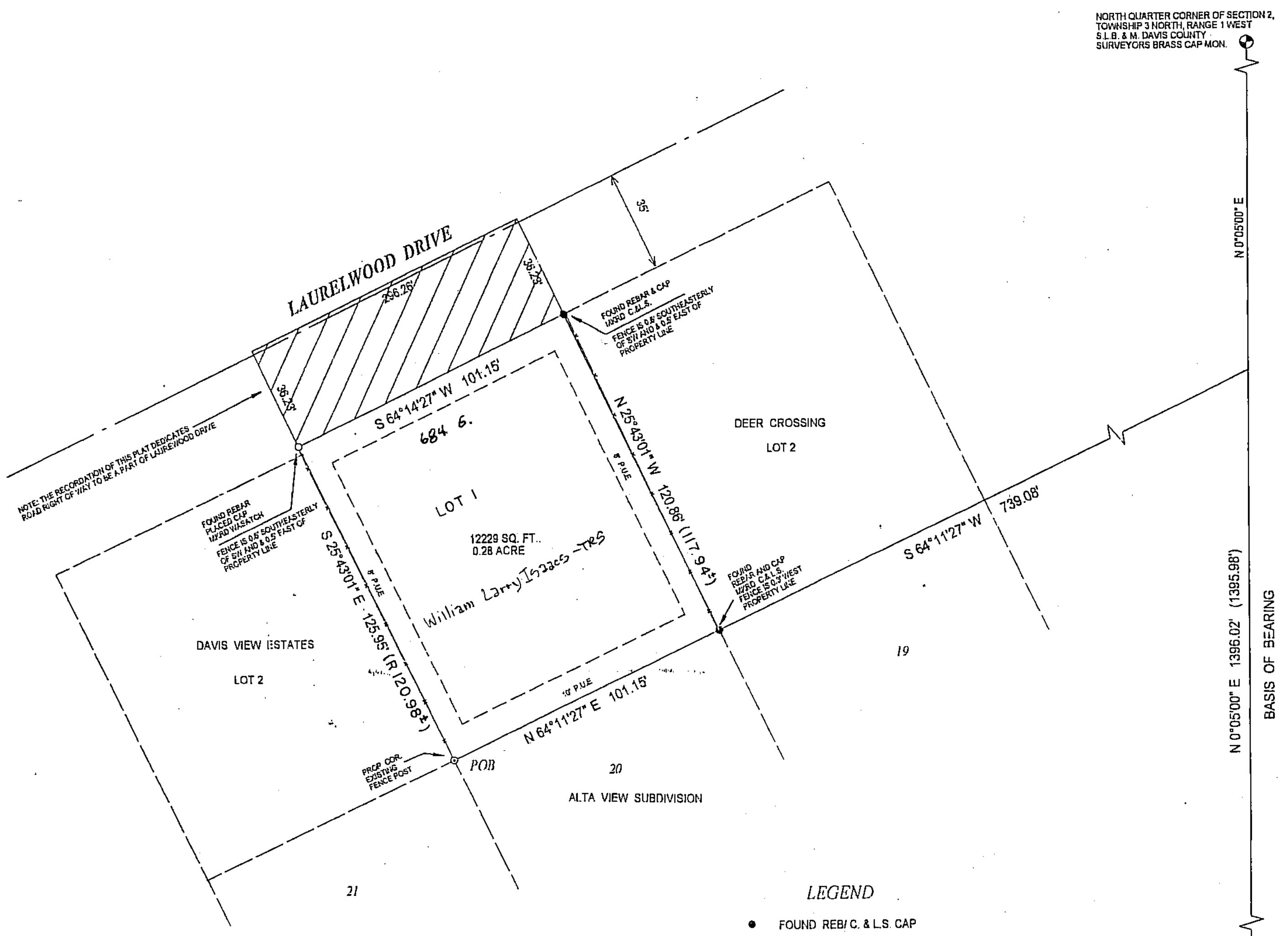

NORTH QUARTER CORNER OF SECTION 2, TOWNSHIP 3 NORTH, RANGE 1 WEST S.L.B. & M. DAVIS COUNTY SURVEYORS BRASS CAP MON.

N 0°05'00" E 1396.02' (1395.98') BASIS OF BEARING

- LEGEND**
- FOUND REB/C. & L.S. CAP
 - SET REBAR & CAP MKRD WASATCH
 - ▨ STREET DEDICATION = 3,665 SQ. FT.
 - EXISTING FENCE

CENTER OF SECTION 2, TOWNSHIP 3 NORTH, RANGE 1 WEST S.L.B. & M. DAVIS COUNTY SURVEYORS BRASS CAP MON.

DEVELOPMENT: LAURELWOOD ESTATES
CITY: KAYSVILLE LOT: 1

NW 1/4 SEC. 2, T.3N, R.1W
S.L.M. DAVIS COUNTY, UTAH

WASATCH SURVEYING LLC
PROFESSIONAL LAND SURVEYORS
3037 SOUTH 200 EAST
BOUNTIFUL, UTAH 84010

FILE# 4674
R 07-26-07