

RICE FARMS ESTATES PHASE 1-B

FARMINGTON

Tax ID Prefix

07-259

Plat ID: 4585

Sheet 1 of 1

Year Recorded: 2007

620 South

620 South
Continental Dr

Glynni
Court 4C

50 West

Virginia Circle 675 S

Hollie Avenue 50 W

700 South

Rawl Drive
750 S

750 South
Rawl Dr

Eliza
Court 11

0115
GINES, TRAVIS
E & NATALIE
0.41 AC.
22 W

115

0114
BROWNING, SIDNEY
L & DEANNA -
TRUSTEES
0.37 AC.
19 W

114

0113
PARKIN, TODD
& STACIE
0.27 AC.
14 W

113

0112
HILL, BRAD T &
WENDY KAY
0.26 AC.
11 W

112



1 inch = 50 feet

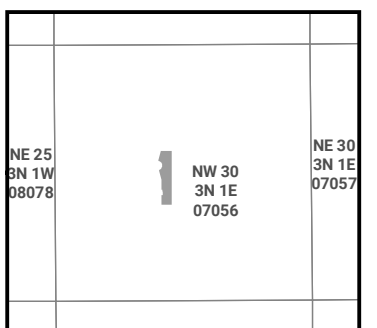

S L B & M

NOTE: Distance, bearings and radius values are approximate. User needs to refer to the recorded legal descriptions for exact bearing and distances. For cadastral or technical information, see the dedicated plat and or legal descriptions in recorded documents.



Last update: 5/15/2020