

# WhisperWood Cove Subdivision - Phase 10

LOCATED IN THE SOUTHWEST QUARTER OF SECTION 2, TOWNSHIP 3 NORTH, RANGE 1 WEST, SALT LAKE BASE & MERIDIAN  
Kaysville City, Davis County, Utah

PREFIX  
07-230

LAST #



SCALE:  
1" = 50'

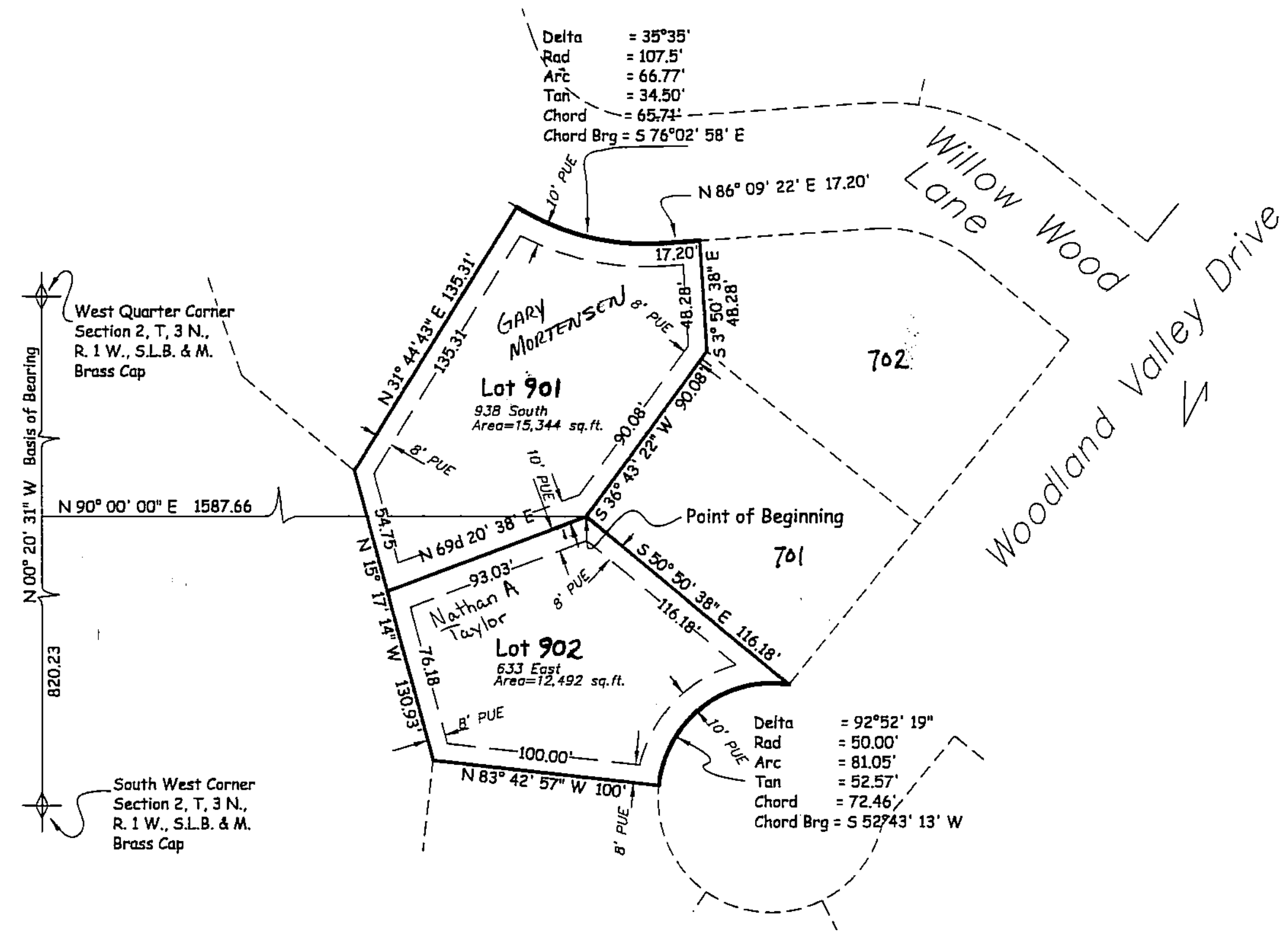

DEVELOPMENT: WHISPERWOOD COVE SUB. PH. 10  
CITY: KAYSVILLE LOTS: 901 & 902

SW 1/4 SEC. 2, T.3N, R. 1W  
S.L.M. DAVIS COUNTY, UTAH

FILE# 3601  
R 10-25-01

KEITH R. RUSSELL

07 230