

WhisperWood Cove Subdivision – Phase 9

Being a Part of the Southwest Quarter of Section 2, T.3N., R.1W., S.L.B.&M.
 Kaysville City, Davis County, Utah

PREFIX
07-221

LAST #

N

SCALE:
1" = 40'

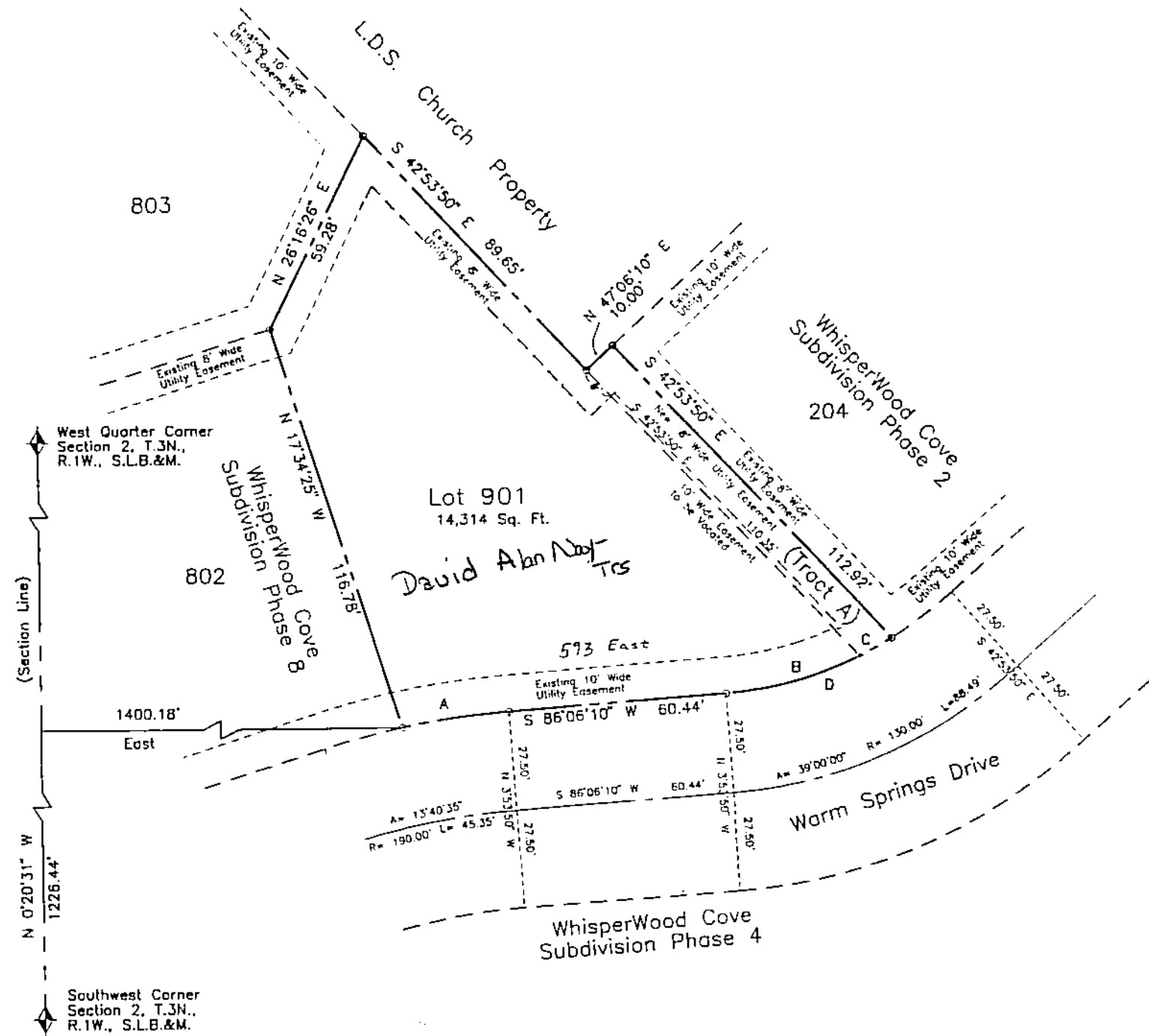

CURVE INFORMATION

CURVE	ANGLE	RADIUS	LENGTH	CHORD	TANGENT
A	7°51'44"	217.50'	29.84'	29.82'	14.95'
B	21°40'13"	102.50'	38.77'	38.54'	19.62'
C	5°46'29"	102.50'	10.33'	10.33'	5.17'
D	27°26'42"	102.50'	49.10'	48.63'	25.03'

DEVELOPMENT: WHISPERWOOD COVE SUBDIVISION PH. 9

CITY: KAYSVILLE LOT: 901

SW 1/4 SEC. 2, T.3N, R. 1W

S.L.M. DAVIS COUNTY, UTAH

R 9-14-00

07 221