

# WHISPERWOOD COVE SUBDIVISION PHASE 4

KAYSVILLE

Tax ID Prefix

**07-179**

Plat ID: 2388

Sheet 1 of 1

Year Recorded: 1994

Warm Springs Circle

Warm Springs Drive

406

0406  
HAGGARD, DONNA  
M - TRUSTEE  
0.272 AC.  
918 S

0401  
JOHNSON, CRYSTAL  
& BRIAN  
0.273 AC.  
927 S

401

405

0405  
HUTCHINSON, MARY  
O & DENISE  
- TRUSTEES  
0.244 AC.  
924 S

404

0404  
MOURITSEN,  
MATTHEW L  
& AIMEE F  
0.316 AC.  
930 S

Willow Wood Lane

Wind River Way



1 inch = 40 feet

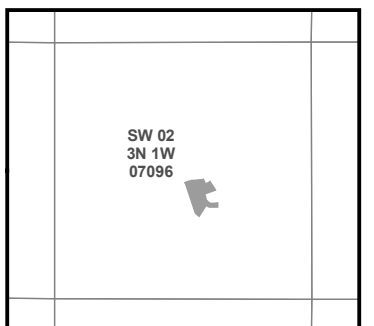

S L B & M

NOTE: Distance, bearings and radius values are approximate. User needs to refer to the recorded legal descriptions for exact bearing and distances. For cadastral or technical information, see the dedicated plat and or legal descriptions in recorded documents.

Woodland Valley  
Drive 500 S

Whisperwood Cove

