

ROLLING HILLS ESTATES SUB PLAT N

CENTERVILLE

Tax ID Prefix

07-143

Plat ID: 1965

Sheet 1 of 1

Year Recorded: 1990

PARK HILLS SUBDIVISION PHASE 3
07-302
5518

07-207
3038

PARCELA 18

Rock Manor Drive
PARK HILLS SUBDIVISION PHASE 2
07-226
3494

2050 North

MOSS ACRES FARMS SUBDIVISION

07-328
5939

0001
FOX, CORBIN W
& DANIELLE T
0.34 AC
44 E

0002
MILLER, STEPHEN
K-TRUSTEE
0.35 AC
56 E

0003
BANKHEAD, SCOTT
D & KARAE
0.29 AC
66 E

0004
MILLS, HYJUM &
CYNTHIA
0.34 AC
76 E

0005
WIGHAM, ZACHARY
K & JESSICA T
0.25 AC
86 E

0006
BAXTER, SHARLEEN
D & DONALD R
0.25 AC
96 E

2025 North

ROLLING HILLS ESTATES SUB PLAT B
07-074
1231

100 East

1975 North



Parcel ID

Lot Number

1 inch = 60 feet

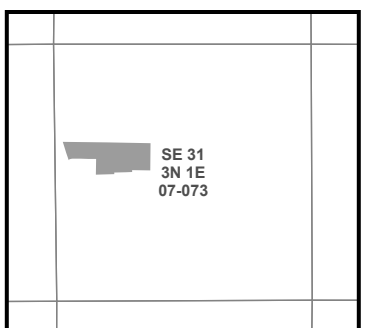

SLB & M

NOTE: Distance, bearings and radius values are approximate. User needs to refer to the recorded legal descriptions for exact bearing and distances. For cadastral or technical information, see the dedicated plat and or legal descriptions in recorded documents.

