

# PARK VIEW ESTATES NO. 1

## FRUIT HEIGHTS

Tax ID Prefix

**07-090**

Plat ID: 589

Sheet 1 of 4

Year Recorded: 1966



**Parcel ID**

**Lot Number**

1 inch = 60 feet

|                          |                          |
|--------------------------|--------------------------|
| SW 36<br>4N 1W<br>11-119 | SE 36<br>4N 1W<br>11-120 |
| NW 01<br>3N 1W<br>07-080 | NE 01<br>3N 1W<br>07-081 |
| SW 01<br>3N 1W<br>07-082 | SE 01<br>3N 1W<br>07-083 |

SLB & M

NOTE: Distance, bearings and radius values are approximate. User needs to refer to the recorded legal descriptions for exact bearing and distances. For cadastral or technical information, see the dedicated plat and/or legal descriptions in recorded documents.



# PARK VIEW ESTATES NO. 2

## FRUIT HEIGHTS

Tax ID Prefix

**07-090**

Plat ID: 665

Sheet 2 of 4

Year Recorded: 1970

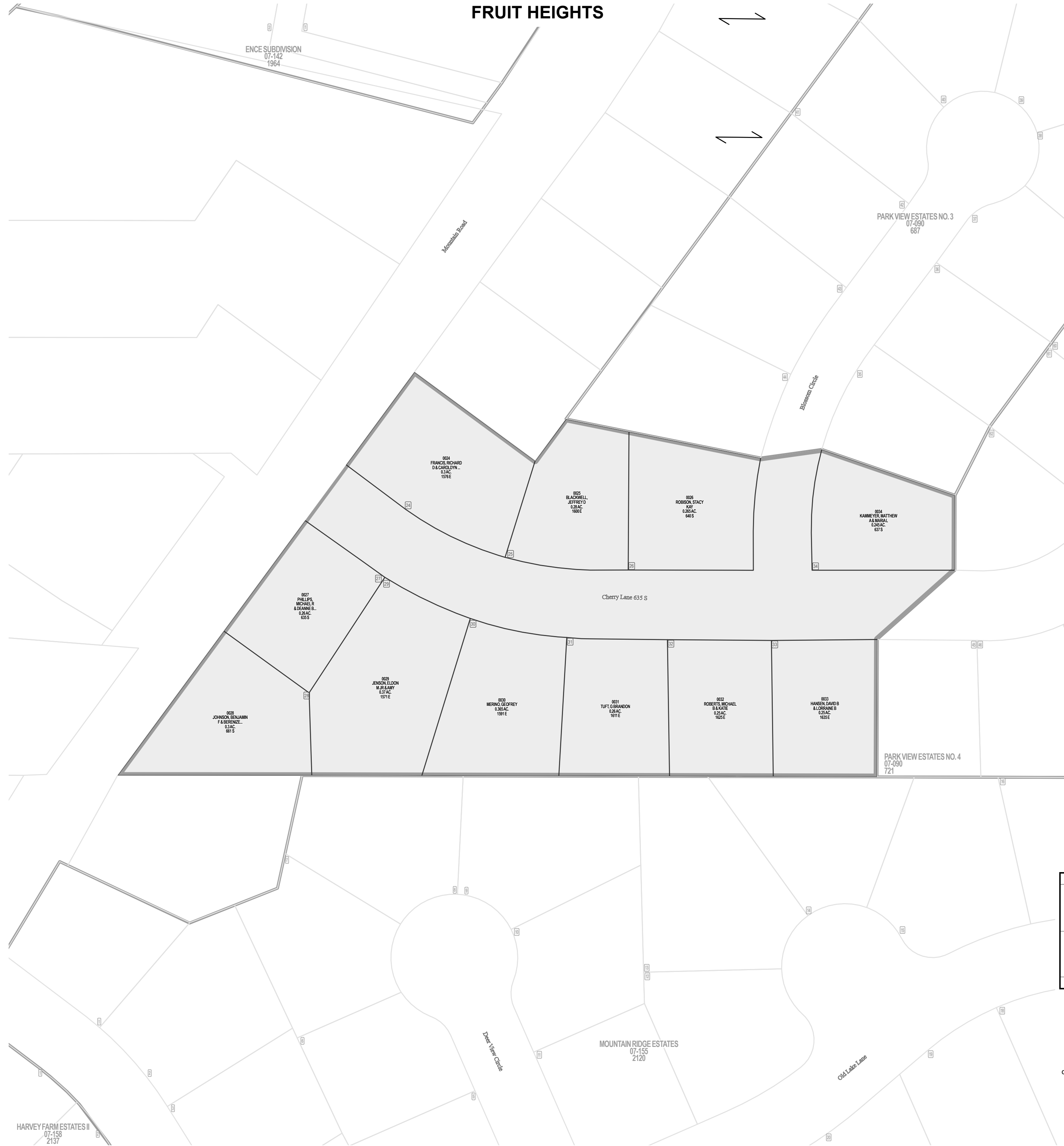

**Parcel ID**

**Lot Number**

1 inch = 60 feet

|                          |                          |
|--------------------------|--------------------------|
| NW 01<br>3N 1W<br>07-080 | NE 01<br>3N 1W<br>07-081 |
| SW 01<br>3N 1W<br>07-082 | SE 01<br>3N 1W<br>07-083 |

SLB & M

NOTE: Distance, bearings and radius values are approximate. User needs to refer to the recorded legal descriptions for exact bearing and distances. For cadastral or technical information, see the dedicated plat and or legal descriptions in recorded documents.



# PARK VIEW ESTATES NO. 3

## FRUIT HEIGHTS

Tax ID Prefix

**07-090**

Plat ID: 687

Sheet 3 of 4

Year Recorded: 1971



**Parcel ID**

**Lot Number**

1 inch = 60 feet

|                          |                          |
|--------------------------|--------------------------|
| NW 01<br>3N 1W<br>07-080 | NE 01<br>3N 1W<br>07-081 |
| SW 01<br>3N 1W<br>07-082 | SE 01<br>3N 1W<br>07-083 |

SLB & M

NOTE: Distance, bearings and radius values are approximate. User needs to refer to the recorded legal descriptions for exact bearing and distances. For cadastral or technical information, see the dedicated plat and or legal descriptions in recorded documents.



# PARK VIEW ESTATES NO. 4

## FRUIT HEIGHTS

Tax ID Prefix

**07-090**

Plat ID: 721

Sheet 4 of 4

Year Recorded: 1972

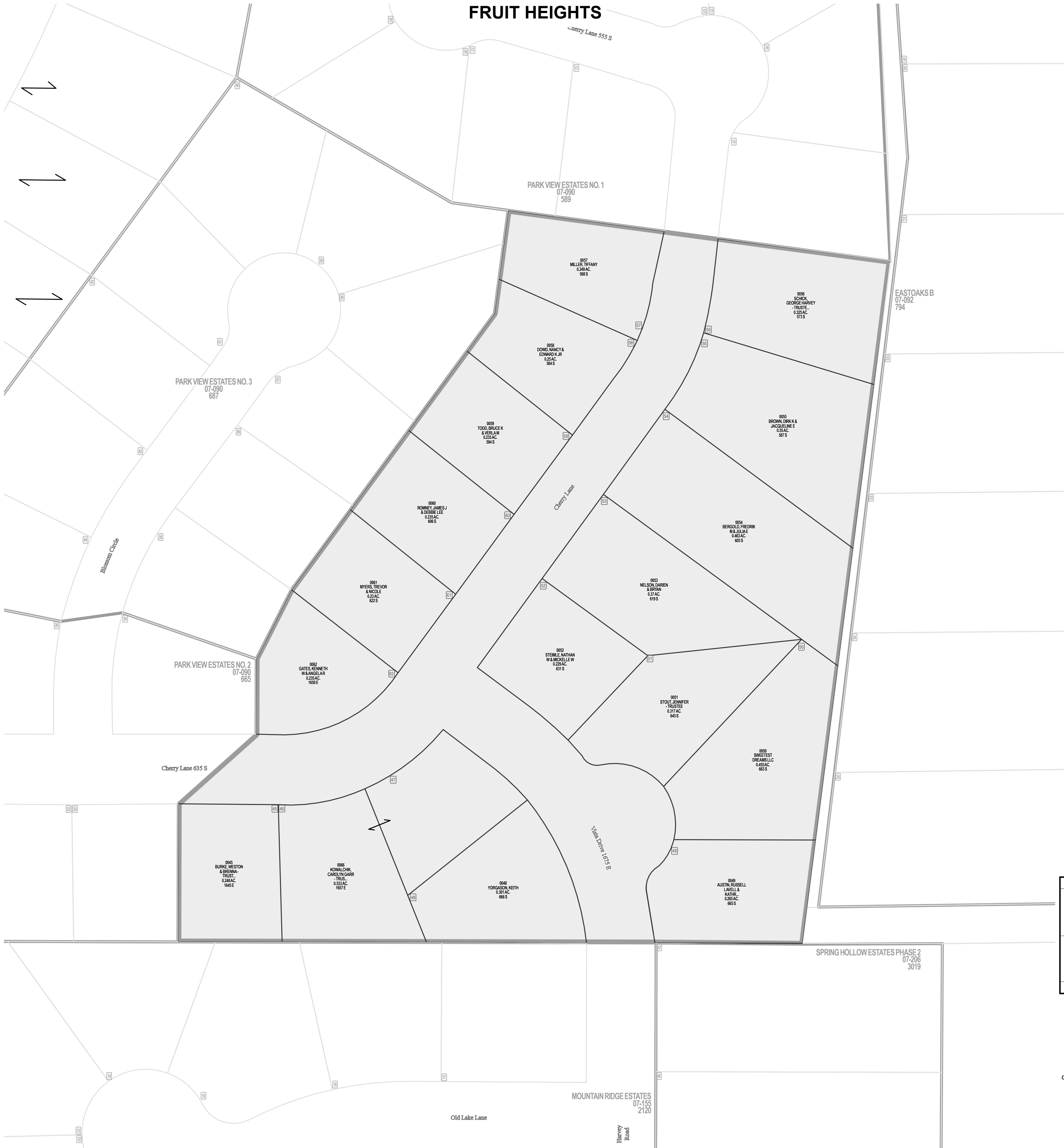

**Parcel ID**

**Lot Number**

1 inch = 60 feet

|                          |                          |
|--------------------------|--------------------------|
| NW 01<br>3N 1W<br>07-080 | NE 01<br>3N 1W<br>07-081 |
| SW 01<br>3N 1W<br>07-082 | SE 01<br>3N 1W<br>07-083 |

SLB & M

NOTE: Distance, bearings and radius values are approximate. User needs to refer to the recorded legal descriptions for exact bearing and distances. For cadastral or technical information, see the dedicated plat and or legal descriptions in recorded documents.

