

07 035

PID	OWNER	ACRES	PID	OWNER	ACRES	PID	OWNER	ACRES
0001	RUTHER, ALAN & PAIGE	.25	0011	JUNCKER, CHARLES V & RENATE TRS	.225	0033	G. Kay, INC.	1.04
0002	D & E Development LLC	.25	0017	Merrill Lynn Hulse - TR	.33	0039	STEWART, BRIAN T. & LORA L.	.51
0003	Calaway, Hank & etal	.323	0021	PERKINS, DAVID W. & SARAH E.	.397	0041	Kevin B. Sanders	.51
0004	LEES, TREVOR L.	.23	0024	HOLMES, ERIN	1.33	0043	DAVIS COUNTY CORP.	7.52
0005	FRANDSEN, KEITH & KRIS S.	.227	0026	C Diane Peterson - TR	.13	0046	LEAR, PHILLIP WM & JAN M., TR.	.189
0006	LEISHMAN, ADAM & LARA A.	.235	0027	Shane J. Brown	.20	0049	HEPWORTH, JOHN G. & MARY S.	.382
0007	Bruce George Tuttle	.16	0028	Chad Eggert - etal	.17	0052	NIELSEN, CLARK D. & SHERRY H., TR.	.316
0008	Rebecca Schwartz	.30	0029	Melanie Perry	.305	0053	Orlando Torres - TRS	.227
0009	WHITLOCK, FRED W. & BETTY S. TR.	.21	0030	Jasmine D. Linnam	.23	0054	GREEN, JOHN J.	2.50
0010	JORDISON, IVANE F. & GAIL A. TR.	.379	0032	Aaron Chase Feld	.66			

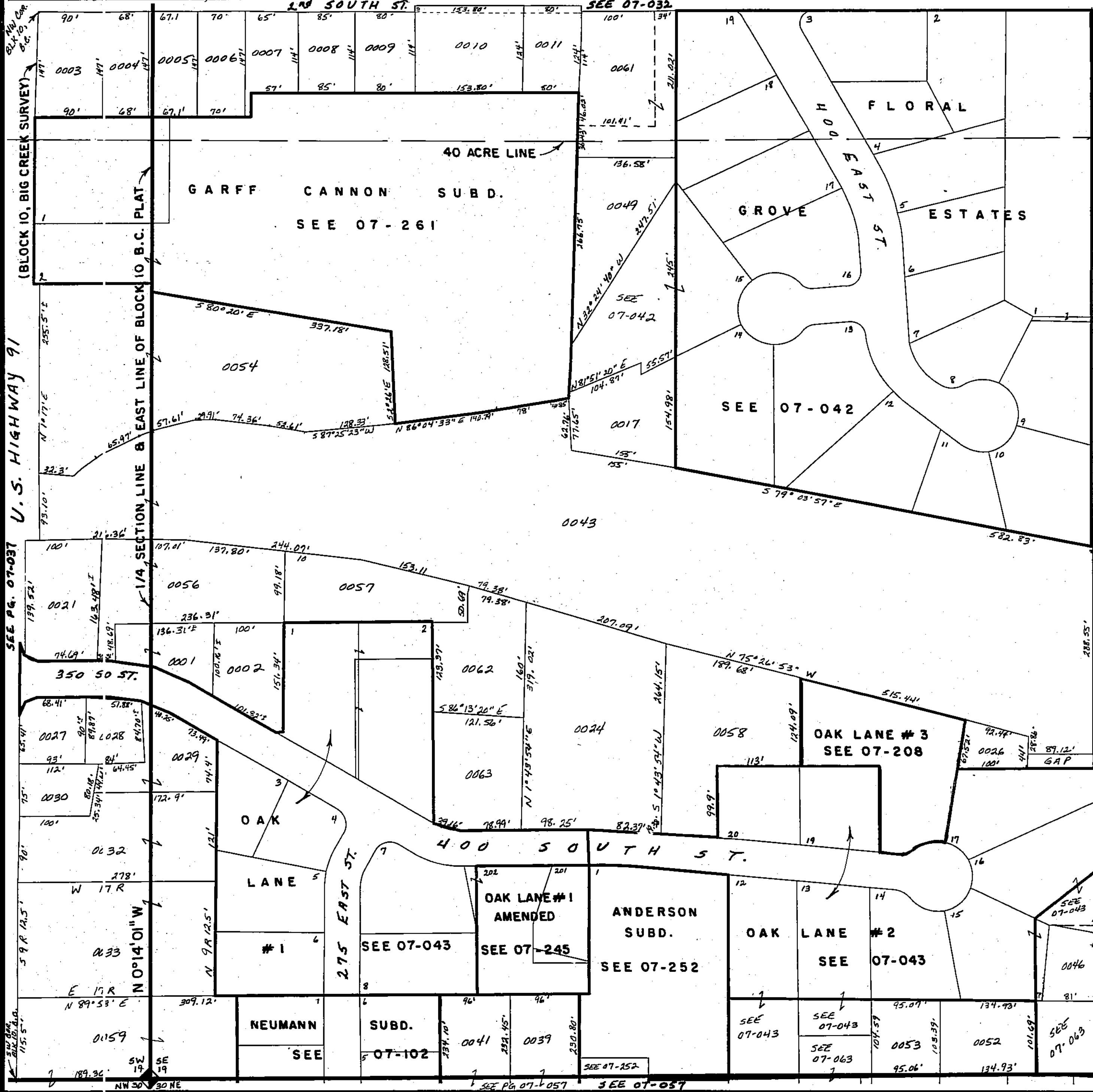

PREFIX 14
07-035
LAST #

N
SCALE:
1" = 100'

SW 1/4 OF SE 1/4 SECTION 19, T 3N R 1E SALT LAKE MERIDIAN
DAVIS COUNTY, UTAH—RECORDER'S OFFICE