

TLS AT WOODS CROSS SUBDIVISION

WOODS CROSS

Tax ID Prefix

06-435

Plat ID: 6367

Sheet 1 of 1

Year Recorded: 2021

SKYPARK INDUSTRIAL PARK
06-089
1341

06-126
1903

COMMONAREA

WESTSIDE INDUSTRIAL PARK NO. 3 AMENDED
06-284
4699

2425 South WESTSIDE INDUSTRIAL PARK
06-142
2555

CANNONWOOD INDUSTRIAL PARK PLAT G
06-251
4239

S Redwood Rd

FOXBORO NORTH PLAT 1
06-267
4552

Redwood Road Hwy 68

1100 NORTH KRAUSE CROSSING
06-450
6614

NORTH SALT LAKE INDUSTRIAL PARK PLAT
06-090
1116

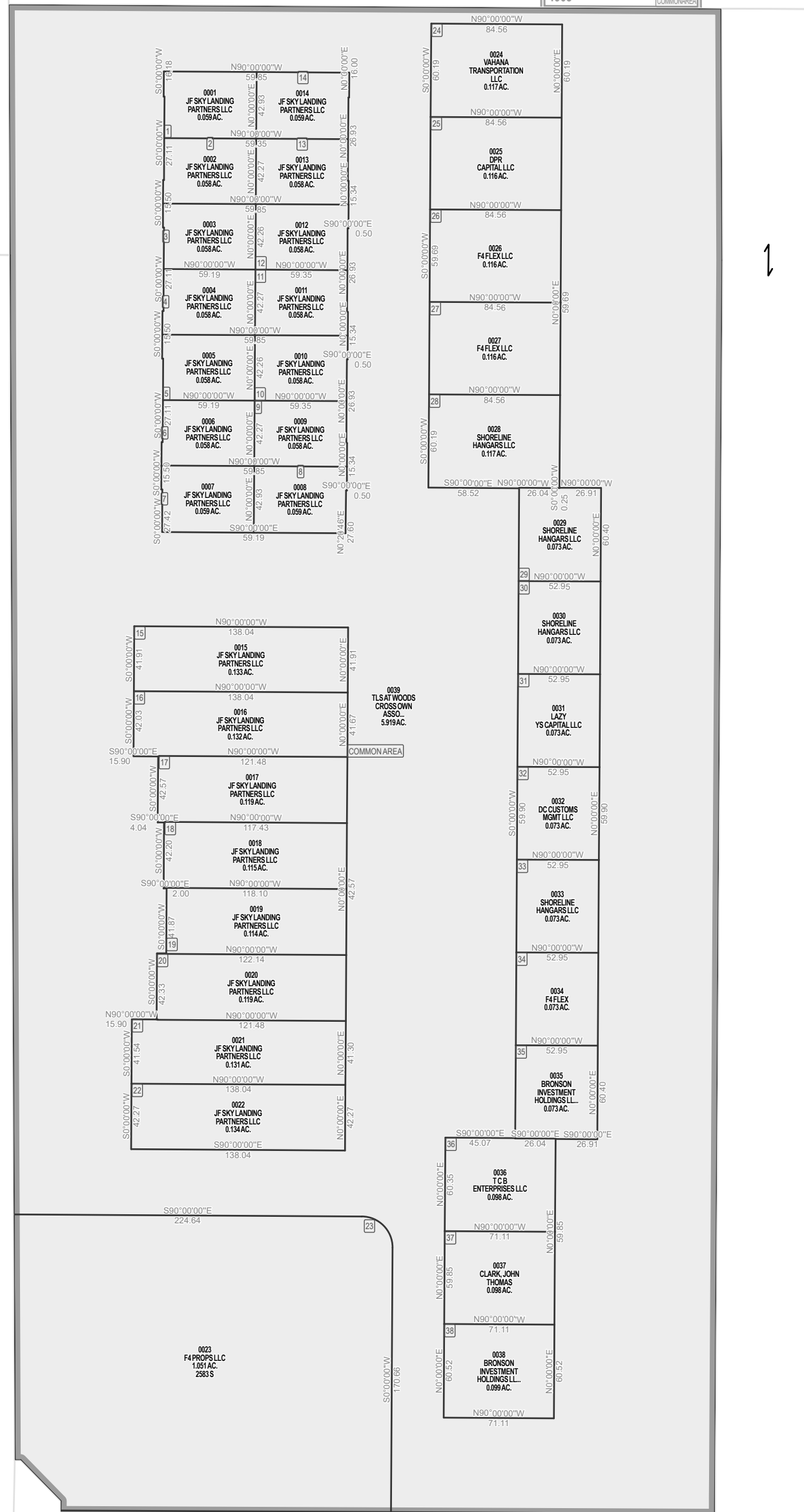

Parcel ID

Lot Number

1 inch = 80 feet

	NE 34 2N 1W 06-082	NW 35 2N 1W 06-083
SW 34 2N 1W 06-082	SE 34 2N 1W 06-082	SW 35 2N 1W 06-085

SLB & M

NOTE: Distance, bearings and radius values are approximate. User needs to refer to the recorded legal descriptions for exact bearing and distances. For cadastral or technical information, see the dedicated plat and/or legal descriptions in recorded documents.

