

409

06

SHUPE SUBDIVISION LOT 2 AMENDED  
 (AMENDING LOT 2 OF SHUPE SUBDIVISION AND INCLUDING A  
 PORTION OF PARCELS No. 06-034-0145 AND 06-034-0075)  
 LOCATED IN THE SOUTHEAST QUARTER OF SECTION 23,  
 TOWNSHIP 2 NORTH, RANGE 1 WEST, SALT LAKE BASE AND MERIDIAN  
 WEST BOUNTIFUL CITY, DAVIS COUNTY, UTAH  
 APRIL 2019

**LEGEND:** typical abbreviations are:  
 O — indicates a 3/8 rebar and cap to be set for boundary  
 marker, stamped PLS 152050 RICHARDSON SURVEYING, INC.  
 (C) — indicates a calculation of this survey.  
 (D) — indicates a deed dimension.  
 (M) — indicates a measurement of this survey.  
 (R) — indicates a public agency record dimension.  
 M/L — more or less

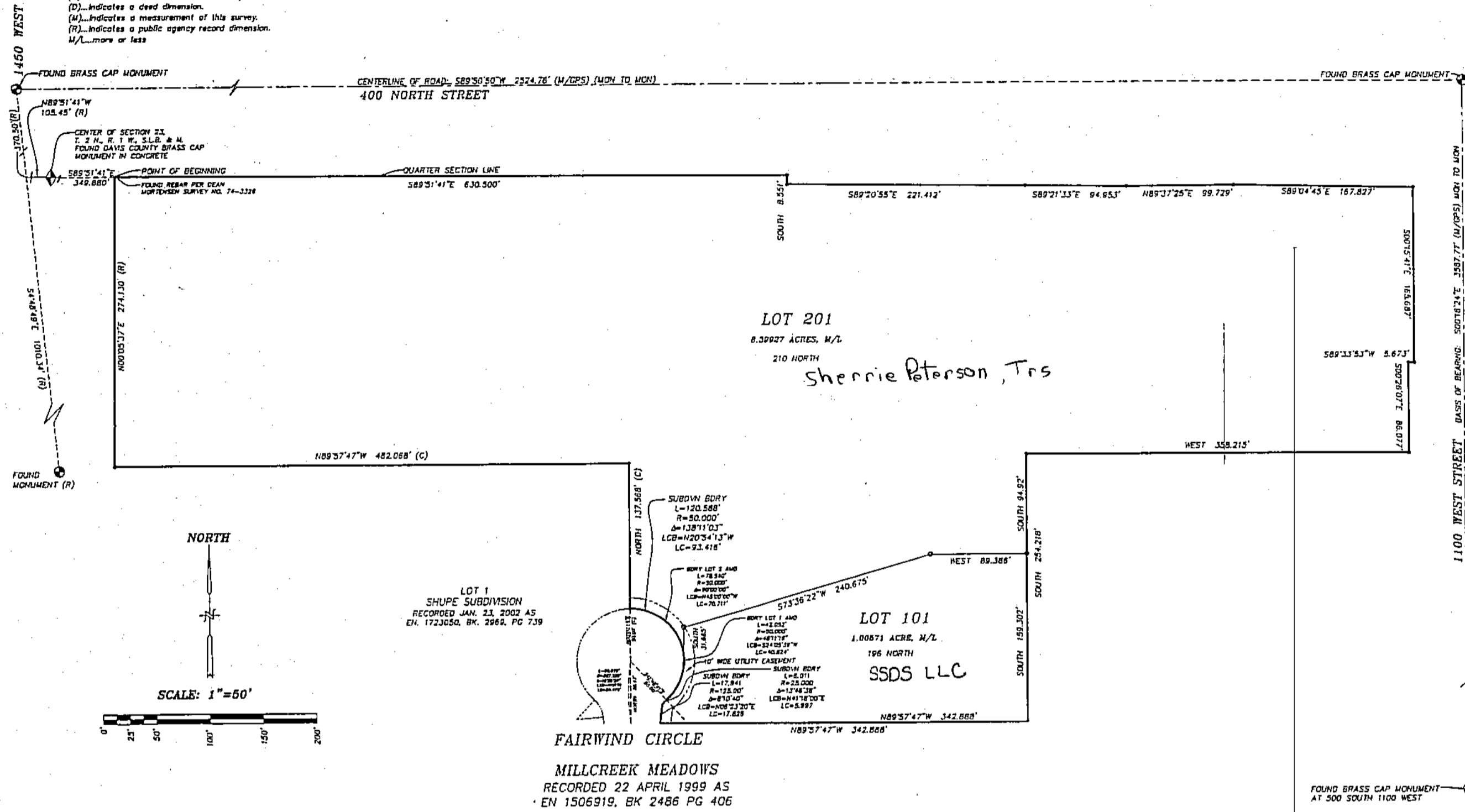

PREFIX  
 06-409  
 LAST #

0201



SCALE:  
 1" = 100'

DEVELOPMENT: SHUPE SUBDIVISION LOT 2 AMENDED  
 CITY: WEST BOUNTIFUL LOTS 101 & 201

SE 1/4 SEC 23, T2N, R1W  
 S.L.B. & M. DAVIS COUNTY, UTAH  
 LOT 2 SHUPE SUBD.

RICHARDSON SURVEYING, INC.  
 3448 SOUTH 100 WEST  
 BOUNTIFUL, UTAH 84010  
 801-518-6572  
 email: rsurvey@gmail.com

FILE # 6064  
 R-04-24-2019