

OLDE TOWNE CENTRE SUBDIVISION A PLANNED UNIT DEVELOPMENT

WOODS CROSS

Tax ID Prefix

06-406

Plat ID: 6024

Sheet 1 of 1

Year Recorded: 2019

1400 South

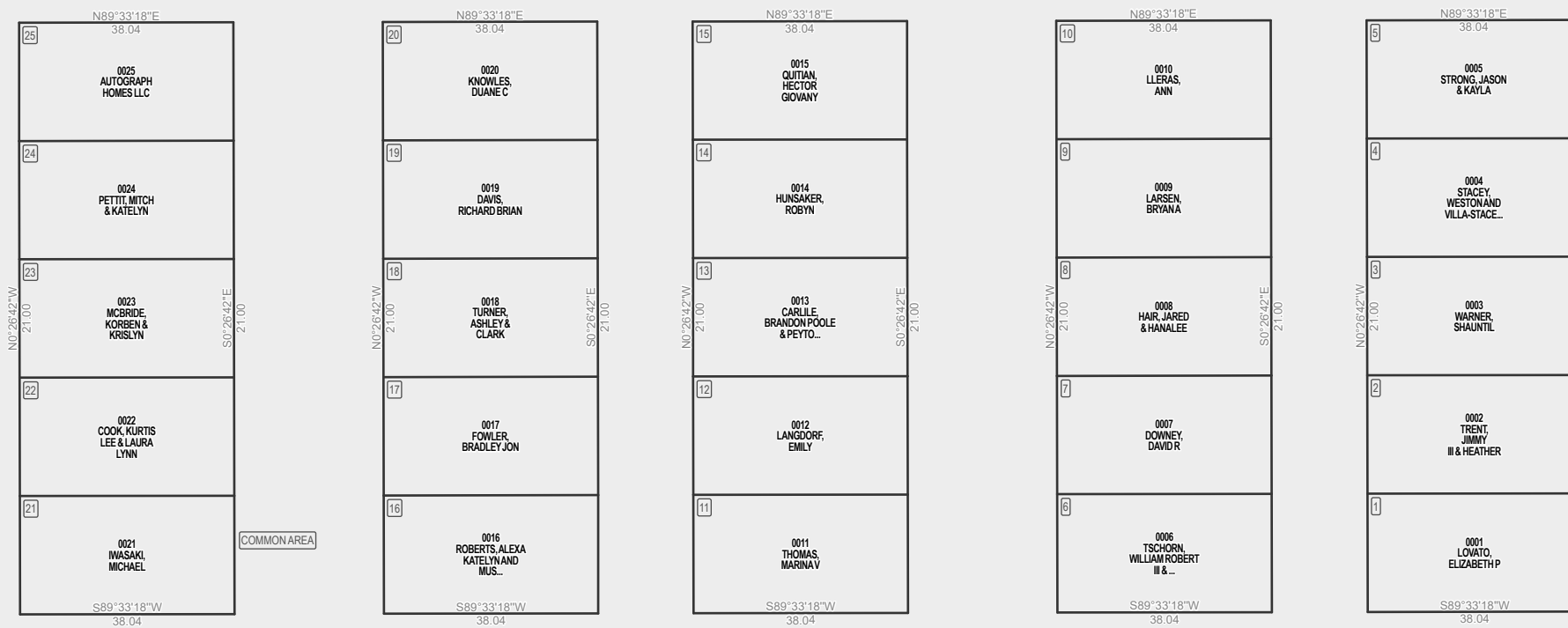

GINES SUBDIVISION, THE
06-128
1906

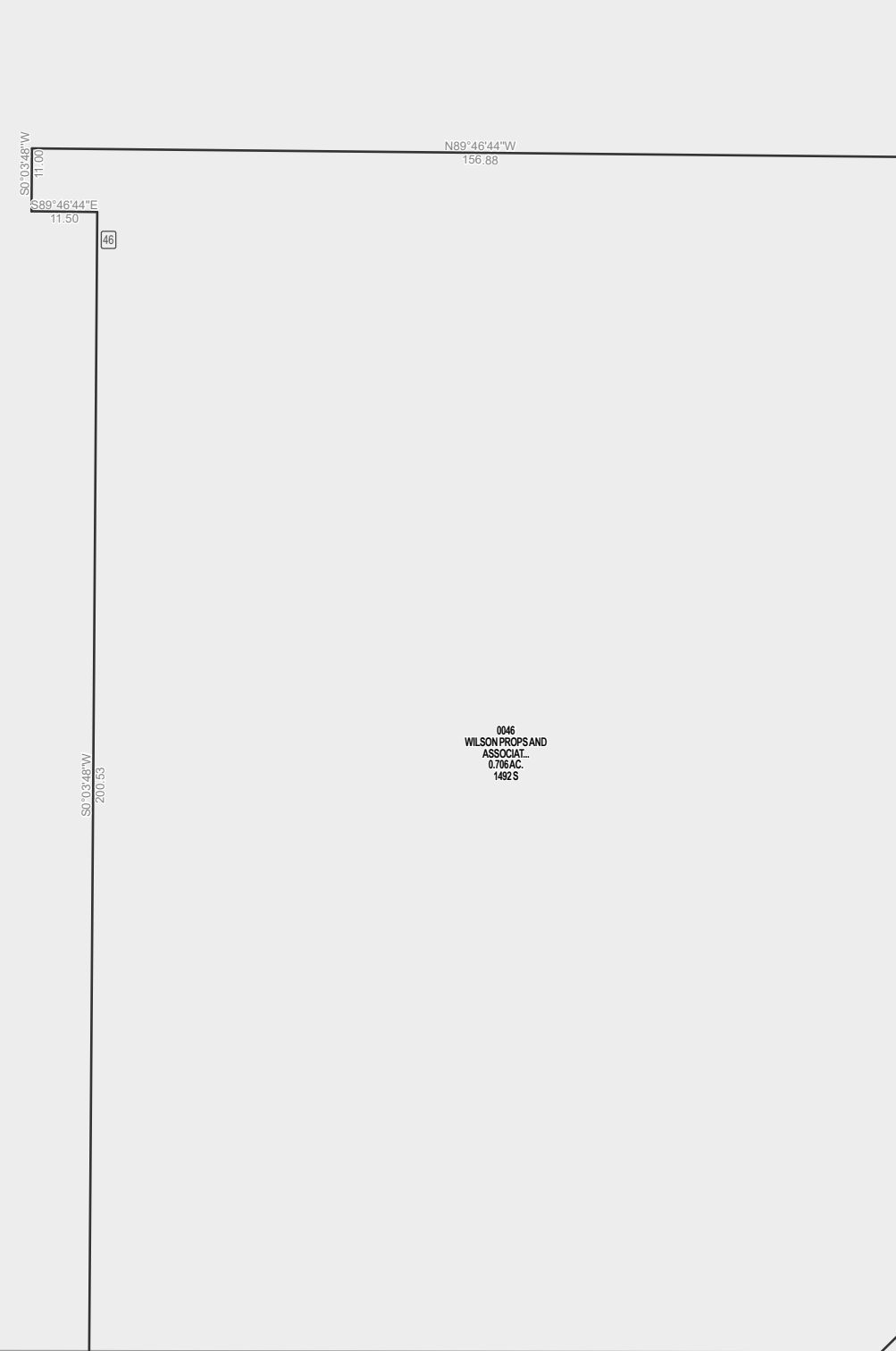
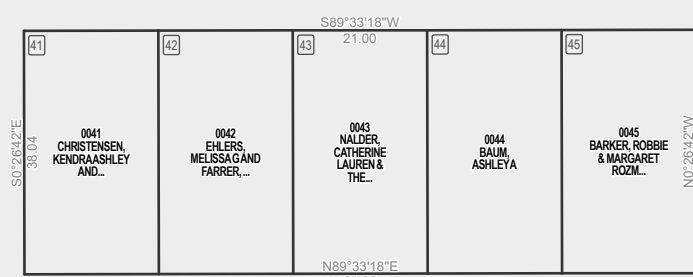
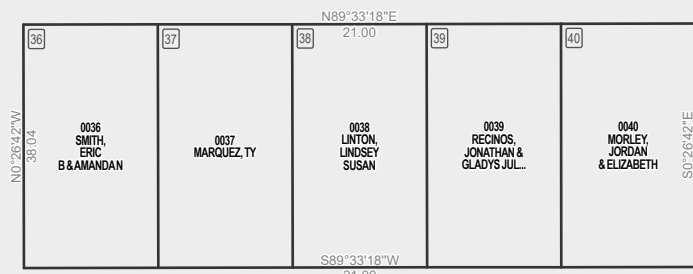
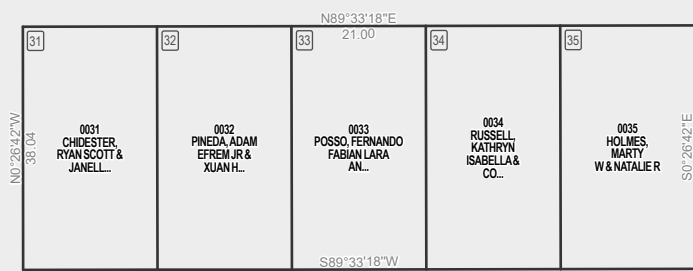
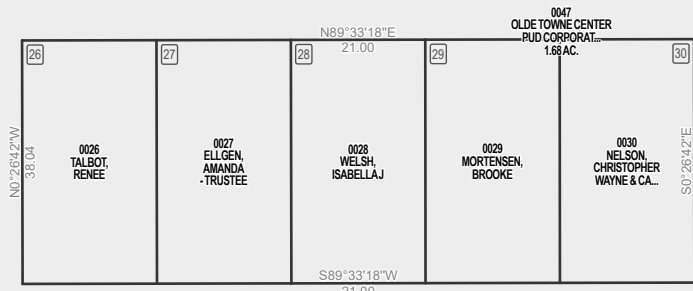

800 West Woods Cross Rd



Parcel ID

Lot Number

1 inch = 30 feet

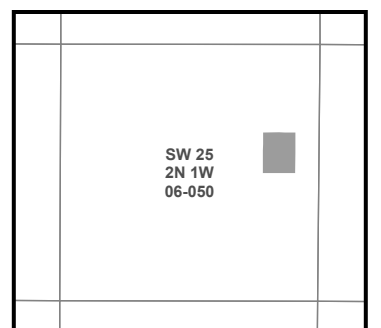

SLB & M

NOTE: Distance, bearings and radius values are approximate. User needs to refer to the recorded legal descriptions for exact bearing and distances. For cadastral or technical information, see the dedicated plat and or legal descriptions in recorded documents.

1500 South

800 West
Ozark St



Last update: 10/13/2023