

WOODS CROSS SHOPPING CENTER SUBDIVISION - FIRST AMENDED

AMENDING LOT 2 OF THE WOODS CROSS SHOPPING CENTER SUBDIVISION
 LOCATED IN THE NORTHEAST QUARTER
 OF SECTION 25
 TOWNSHIP 2 NORTH RANGE 1 WEST
 SALT LAKE BASE & MERIDIAN
 WOODS CROSS CITY, DAVIS COUNTY, UTAH

Richard N. Reese Family Limited Liability Company LLC
 Owns All Lots Not Marked

PREFIX
 06-383
 LAST #



SCALE:
 1" = 60'

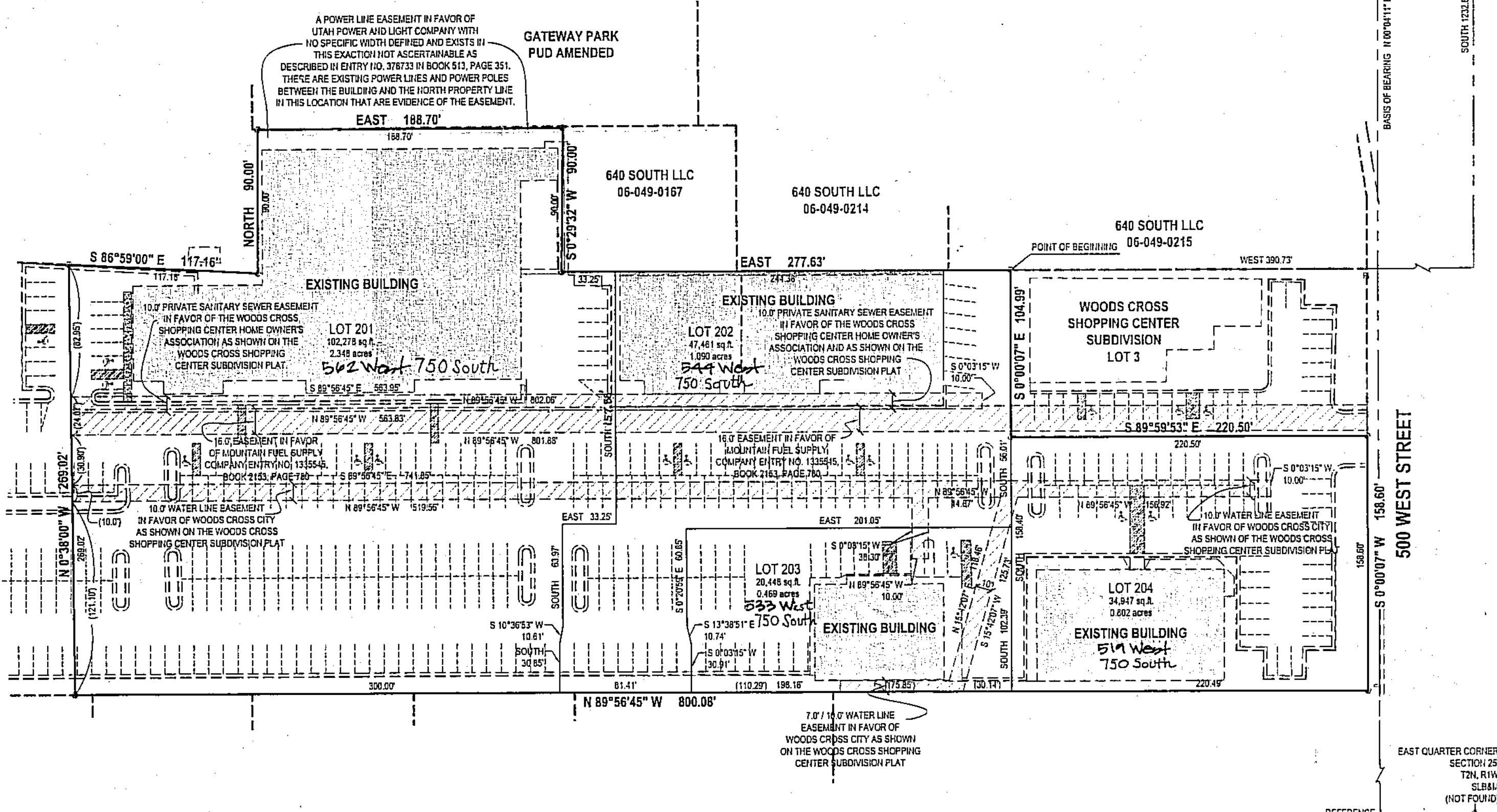

LOT	OWNER	PID
201		0201
202		0202
203	Richard N. Reese Family Limited Liability Company LLC	0203
204		0204

LEGEND

- SECTION CORNER
- EXISTING STREET MONUMENT
- PROPOSED STREET MONUMENT
- SET 5/8" REBAR WITH YELLOW PLASTIC CAP, OR NAIL STAMPED "E" (ENGLISH ENG. & LAND SURV.)
- PUD&E= PUBLIC UTILITY & DRAINAGE EASEMENT
- EASEMENTS

GENERAL NOTES

- THE LOTS INDICATED HEREIN ARE SUBJECT TO THE DECLARATION OF EASEMENTS, COVENANTS AND RESTRICTIONS FOR WOODS CROSS SHOPPING CENTER RECORDED MAY 15, 1997, WITH ENTRY NUMBER 1323252, AND ALL AMENDMENTS THERETO; SAID DECLARATION AND AMENDMENTS INCLUDE EASEMENTS, COVENANTS AND RESTRICTIONS THAT GUARANTEE CROSS-ACCESS FOR VEHICULAR AND PEDESTRIAN TRAFFIC, FOR PARKING, AND FOR THE FLOW OF SURFACE AND SUBSURFACE STORM DRAINAGE WATER OVER LOTS 1 OF WOODS CROSS SHOPPING CENTER SUBDIVISION TO 500 WEST STREET AND OVER LOT 3 OF WOODS CROSS SHOPPING CENTER SUBDIVISION TO THE FRONTAGE ROAD ADJACENT TO INTERSTATE 15.

ENSIGN
 LAYTON
 1485 W. Hillfield Rd. Ste 204
 Layton UT 84041
 Phone: 801.547.1100
 Fax: 801.593.6315
 www.ensigneng.com

SALT LAKE CITY
 Phone: 801.251.0229

TORRILE
 Phone: 435.843.3530

CEDAR CITY
 Phone: 435.865.1413

RICHFIELD
 Phone: 435.394.2863

WOODS CROSS SHOPPING CENTER
 SUBDIVISION - FIRST AMENDMENT
 CITY: WOODS CROSS LOTS: 201 THRU 204

NB 1/4 SEC. 25, T2N, R1W
 SLM, DAVIS COUNTY, UTAH
 AMENDING LOT 2, WOODS CROSS SHOPPING
 CENTER SUBDIVISION

FILE #5599
 R-12-21-15

383

06