

Primrose Subdivision

A Subdivision Being a Part of the West Half of Section 25, T.2N., R.1W., S.L.B. & M.
Woods Cross City, Davis County, Utah

Joel Hale Construction Inc
owns all lots not marked

Farm Meadows Sub. Plat C
Lot 313

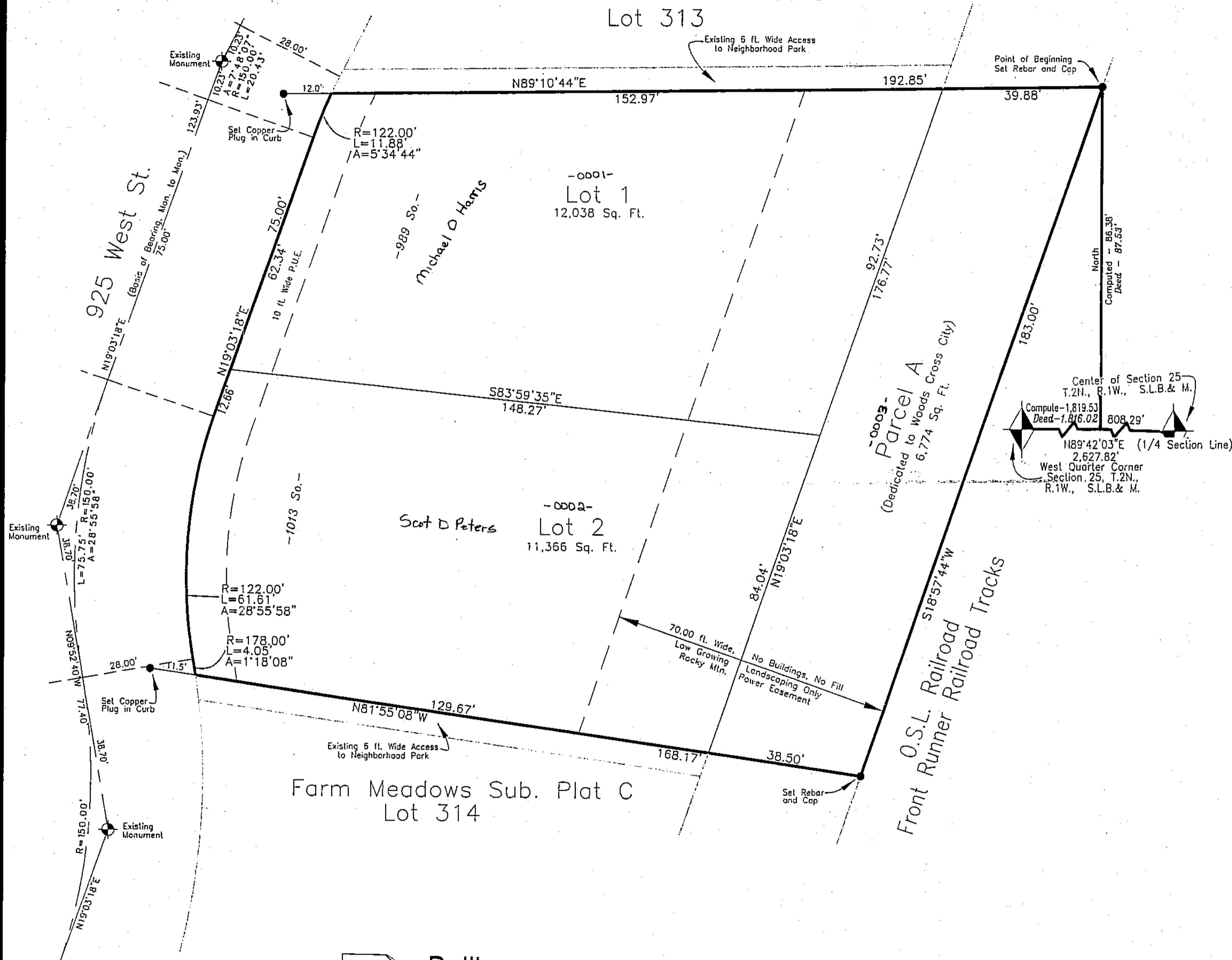

Ball
Eng
gineer

Balling Engineering
323 East Pages Lane
P.O. Box 805
Centerville, Utah 84014
Phone: (801) 295-7237
Fax: (801) 299-0419
Email: jscottballing@gmail.com

Note:

Many areas in Woods Cross have ground water problems due to a seasonally high (fluctuating) water table. There are also areas where soil conditions may warrant additional construction measures. Approval of this plat does not constitute representation by the City that buildings at any specified elevation will solve ground water problems or that the soils are suitable for construction. Solutions of water or soil problems are the sole responsibility of the permit applicant and property owner.

PREFIX

06-369

LAST #



SCALE:
1" = 20'

DEVELOPMENT: PRIMROSE SUBDIVISION
CITY: WOOD CROSS LOTS: 1 THRU 2 & PARCELA

W 1/2 SEC. 25, T 2N R 1W
S.L.M. DAVIS COUNTY, UTAH

FILE #5396
R-05-07-14

369

06