

CANNONWOOD INDUSTRIAL PARK PLAT F AMENDED

WOODS CROSS CITY, DAVIS COUNTY, UTAH

LOCATED IN THE EAST HALF OF SECTION 34,
TOWNSHIP 2 NORTH, RANGE 1 WEST, SALT LAKE BASE AND MERIDIAN
ALL OF LOT 1 CANNONWOOD INDUSTRIAL PARK PLAT F

PREFIX
06-354
LAST #
0002



SCALE:
1" = 60'

354

06

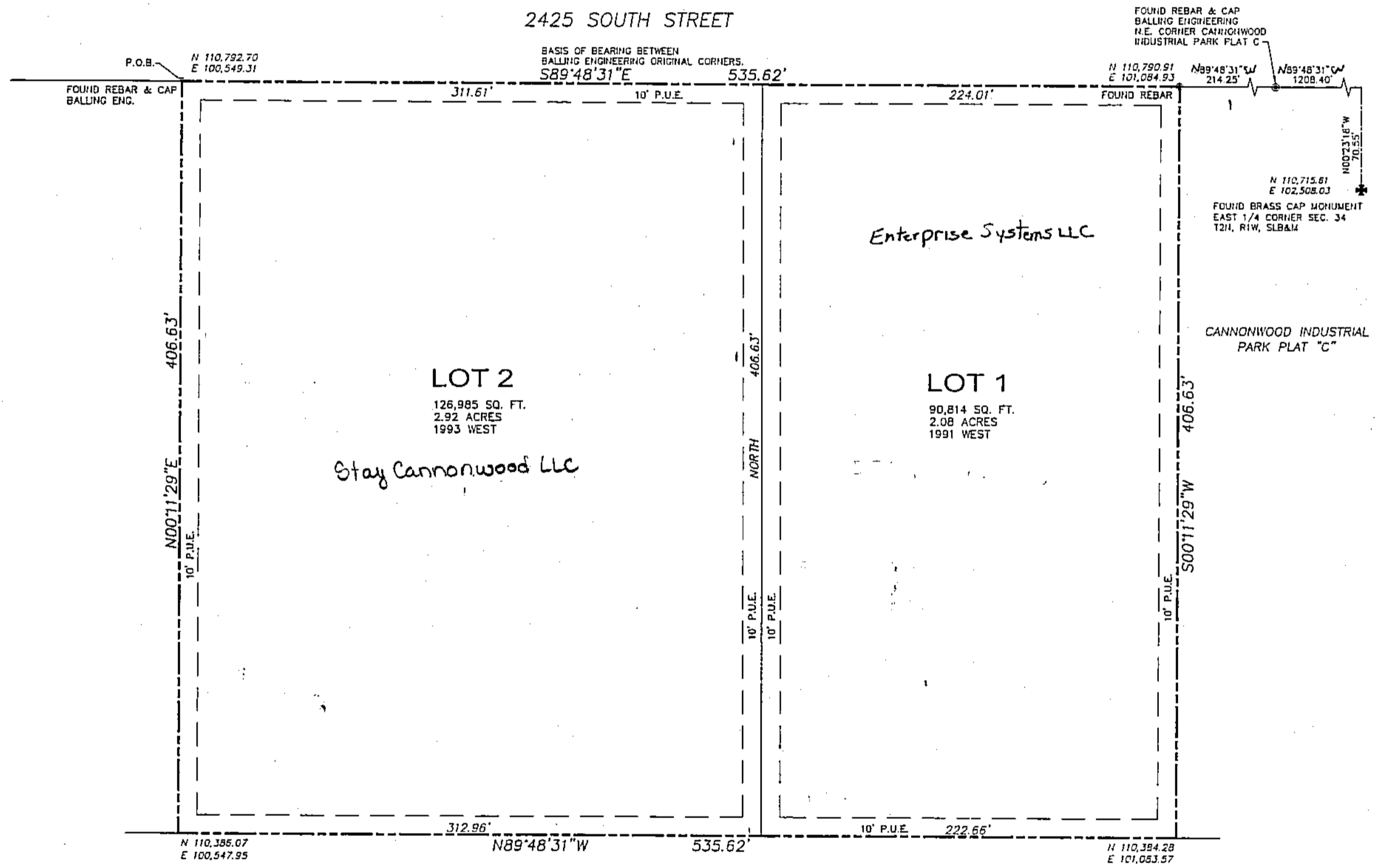

DEVELOPMENT: CANNONWOOD INDUSTRIAL PARK PLAT F AMENDED
CITY: WOODS CROSS LOTS: 1 THRU 2

EASEMENT ENTRY 2783311

BASELINE SURVEYING, Inc
1028 East 2100 South
Salt Lake City, UT 84108 (801) 209-2152

E 1/2 OF SEC. 34, T2N, R1W
S.L.M. DAVIS COUNTY, UTAH
ALL OF LOT 1 CANNONWOOD INDUSTRIAL PARK PLAT F
FILE #5228
R-01-17-13