

# WBWCD MILLS PARK WELL SUBDIVISION

LOCATED IN THE SOUTHEAST QUARTER OF SECTION 26,  
TOWNSHIP 2 NORTH, RANGE 1 WEST, SALT LAKE BASE & MERIDIAN  
WOODS CROSS, UTAH  
Davis County

PREFIX  
06-329

LAST #  
000/

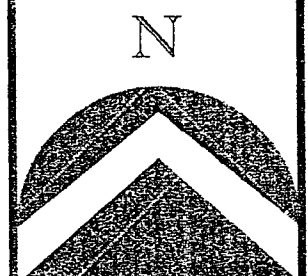

SCALE:  
1" = 40'

DEVELOPMENT: WBWCD MILLS PARK WELL SUBDIVISION  
CITY: WOODS CROSS  
LOT: 1

SE. OF SEC. 26, T.2N, R. 1W  
S.L.M. DAVIS COUNTY, UTAH

FILE # 5002  
R 03-12-10

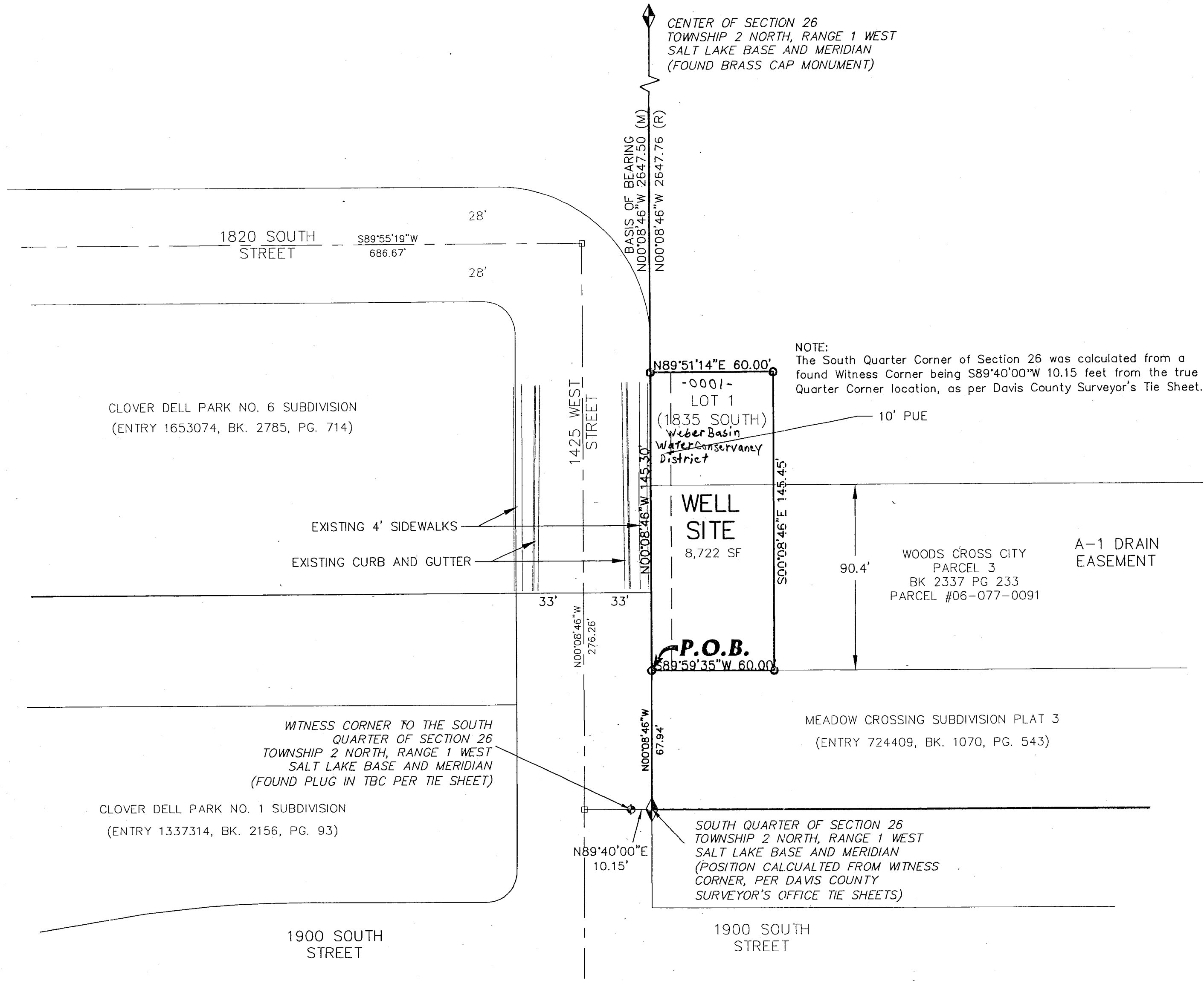

**Stantec**  
Stantec Consulting Inc.  
3995 S 700 E Ste. 300  
Salt Lake City, UT  
84107-2540  
Tel. 801.281.0090  
Fax. 801.286.1671  
www.stantec.com