

CASTLETON NORTH AT FOXBORO NORTH PLAT 4

NORTH SALT LAKE

Tax ID Prefix

06-299

Plat ID: 4781

Sheet 1 of 1

Year Recorded: 2008

CANNONWOOD INDUSTRIAL PARK PLAT D
06-179
3243

CASTLETON NORTH AT FOXBORO NORTH PLAT 5
06-300
4782

COMMON AREA

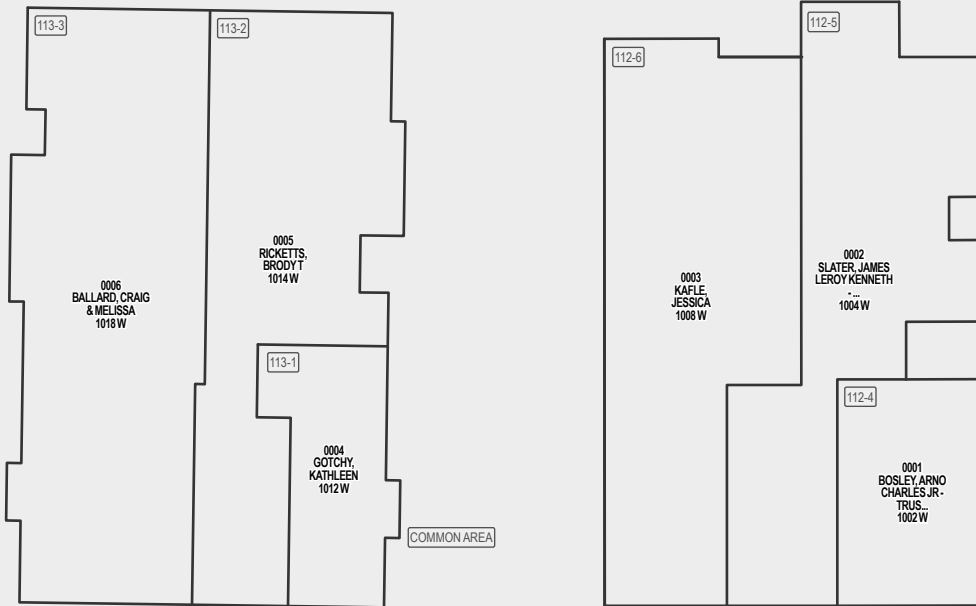
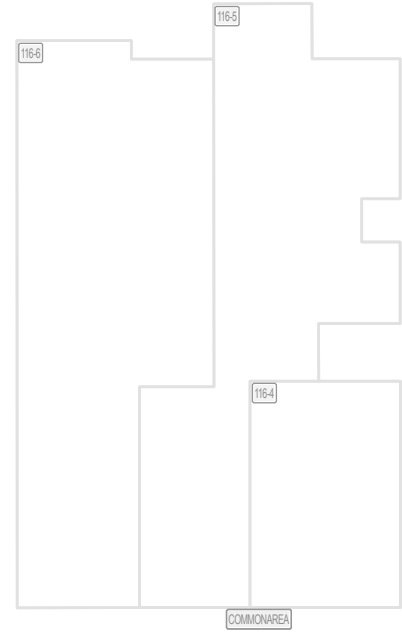

CASTLETON NORTH AT FOXBORO NORTH PLAT 3
06-288
4723

Allington Drive 1160 N
0013 ASSN OF UNIT OWNERS OF - 0.36 AC.

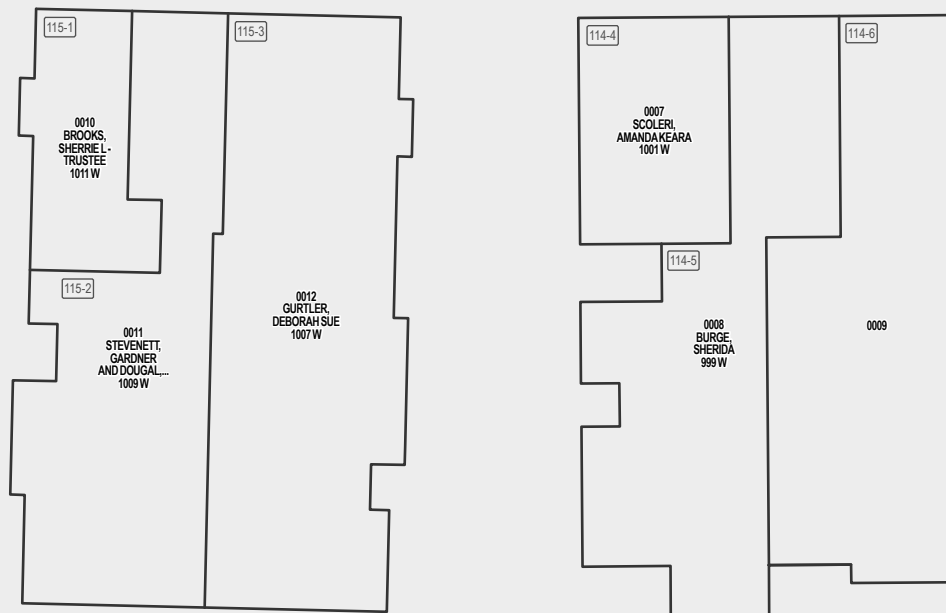

Wilshire Drive 985 W

CASTLETON NORTH AT FOXBORO NORTH PLAT 2
06-287
4722



Parcel ID

Lot Number

1 inch = 20 feet

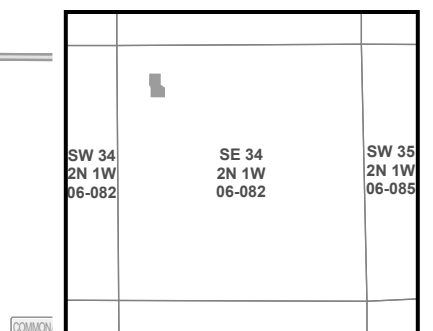

SLB & M

NOTE: Distance, bearings and radius values are approximate. User needs to refer to the recorded legal descriptions for exact bearing and distances. For cadastral or technical information, see the dedicated plat and or legal descriptions in recorded documents.

