

Woods Cross Business Centre

A PORTION OF THE SE 1/4 OF SECTION 25, T2N. R1W. SLB&M.
WOODS CROSS CITY, DAVIS COUNTY, UTAH

PREFIX
06-266

LAST #
0003

N

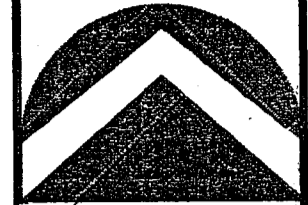

SCALE:
1" = 30'

DEVELOPMENT: WOODS CROSS BUSINESS CENTRE
CITY: WOODS CROSS LOTS: 1 THRU 3

SE 1/4 OF SEC. 25, T.2N, R. 1W
S.L.M. DAVIS COUNTY, UTAH

FILE # 4542
R 11-07-06

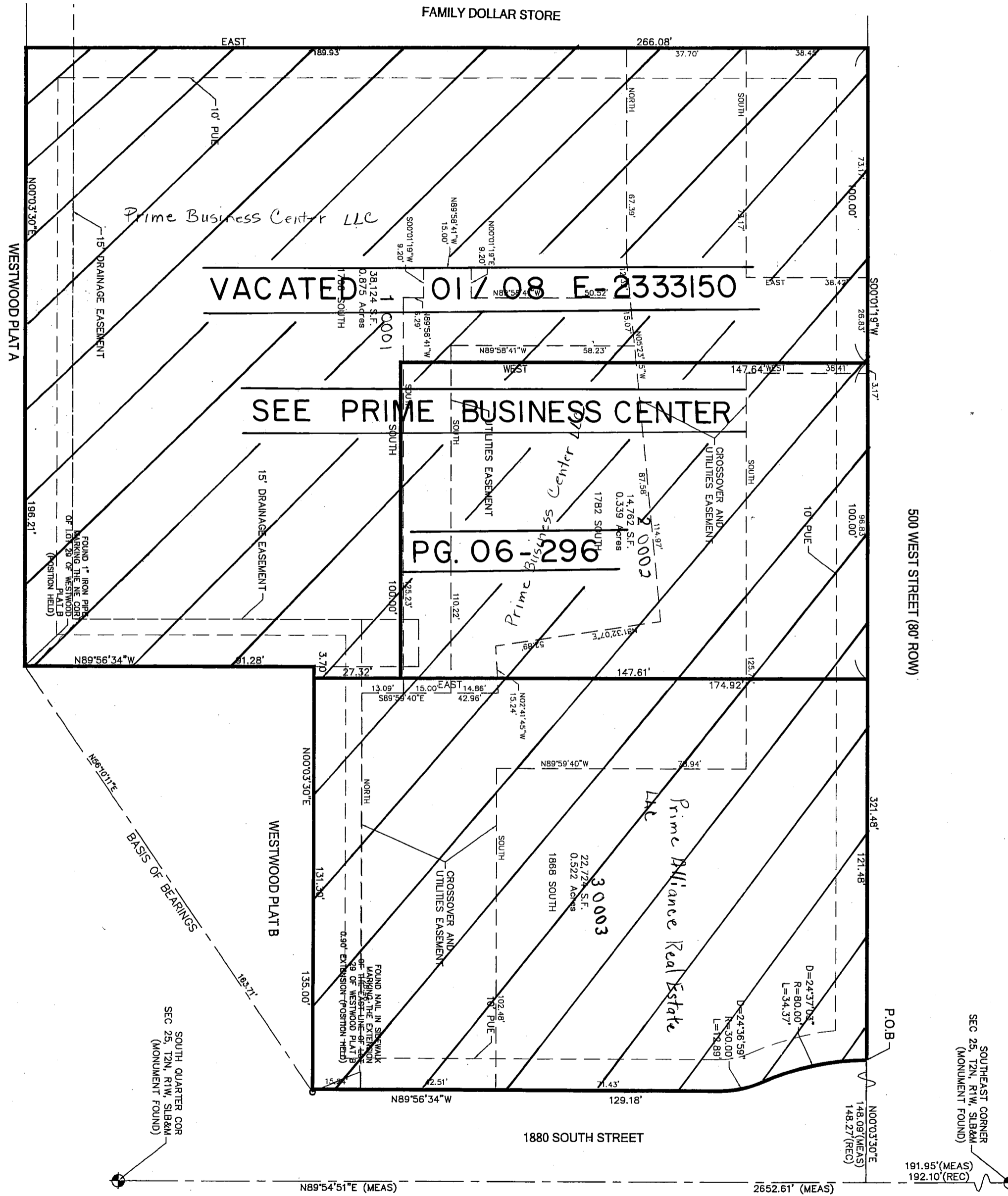

0002