

WOODS CROSSING COMMERCIAL PARK AMENDED LOT 4

AMENDING LOT 4 OF WOODS CROSSING COMMERCIAL PARK
 AS SHOWN IN BOOK 2453 O.R., PAGE 604 D.C.R.
 A PORTION OF THE NORTH 1/2 OF SECTION 25, T2N. R1W. SLB&M.
 WOODS CROSS CITY, DAVIS COUNTY UTAH

PREFIX 7
06-256

LAST #
0010

N



SCALE:
1" = 40'

LEGEND	
⊕	FOUND MONUMENT
⊙	PROPOSED MONUMENT TO BE INSTALLED. PLS # 160206
P.O.C.	POINT OF COMMENCEMENT
P.O.B.	POINT OF BEGINNING
P.U.E.	PUBLIC UTILITY EASEMENT

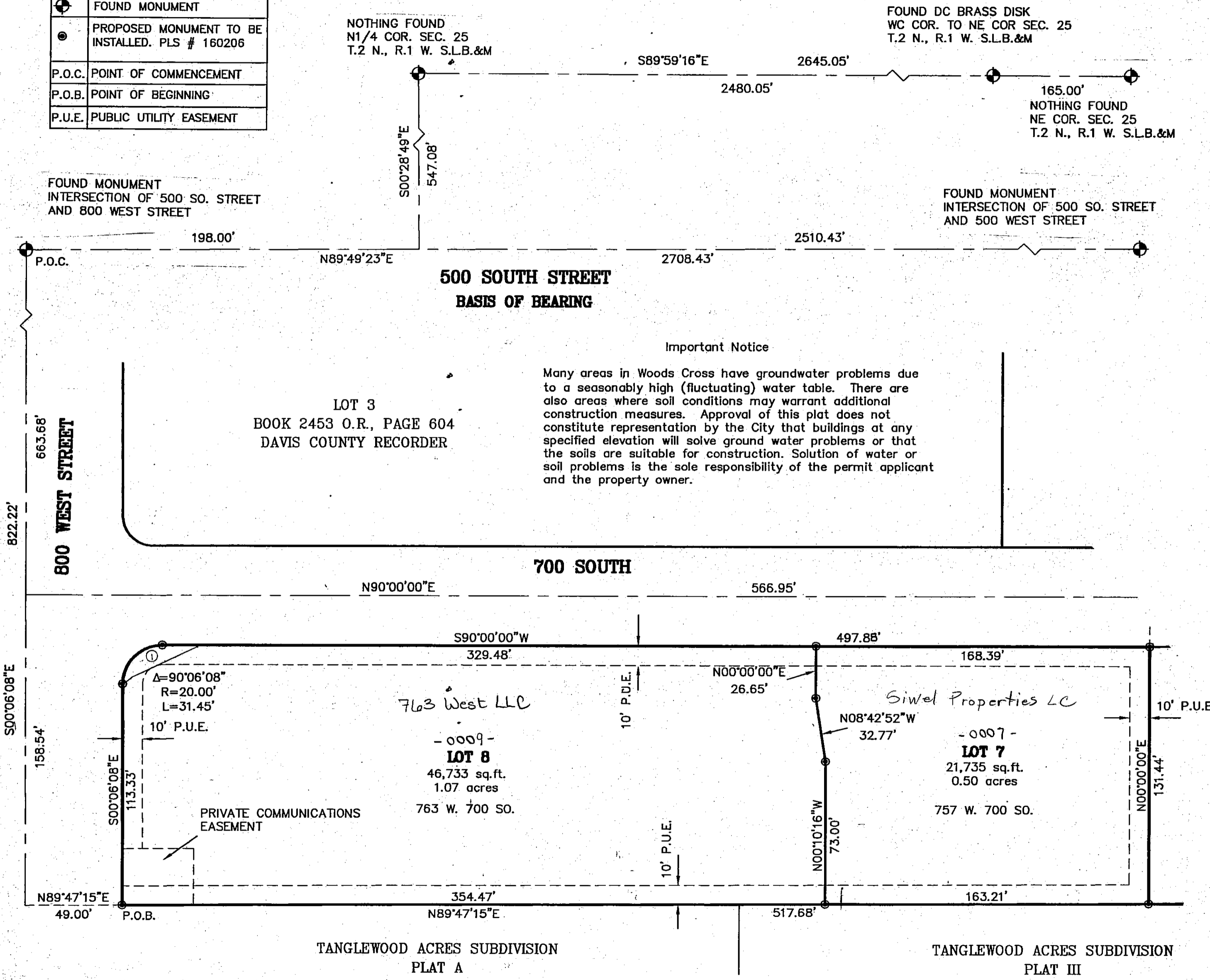

256

06

DEVELOPMENT: WOODS CROSSING COMMERCIAL PARK AMENDED LOT 4

CITY: WOODS CROSS LOTS: 7 THRU 8

N 1/2 OF SEC. 25, T.2N., R., 1W

S.L.M. DAVIS COUNTY, UTAH

Byrd & Associates L.L.C.
 Engineers & Land Surveyors

505 South Main Street
 Bountiful, Utah 84010
 Phone (801)-292-0400
 Fax (801)-292-8218

FILE # 4371
 R 11-30-05