

WOODS CROSSING COMMERCIAL PARK AMENDED

AMENDING LOT 1 OF WOODS CROSSING COMMERCIAL PARK
 LOCATED IN THE NORTH 1/2 OF SECTION 25, T2N, R1W SLB&M,
 WOODS CROSS CITY, DAVIS COUNTY, UTAH

PREFIX
 06-189

LAST #

N

SCALE:
 1" = 100'

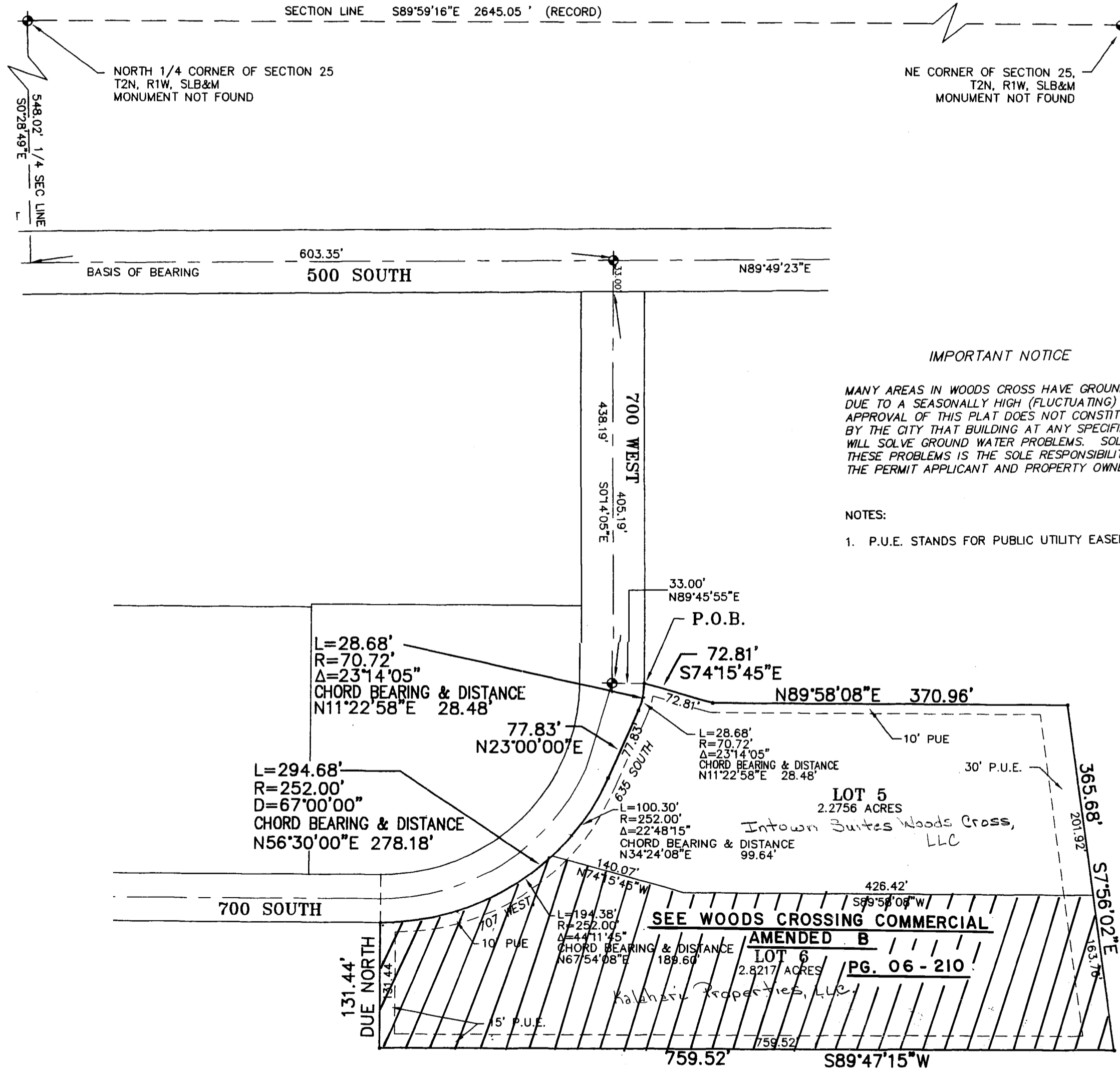

IMPORTANT NOTICE

MANY AREAS IN WOODS CROSS HAVE GROUND WATER PROBLEMS DUE TO A SEASONALLY HIGH (FLUCTUATING) WATER TABLE. APPROVAL OF THIS PLAT DOES NOT CONSTITUTE REPRESENTATION BY THE CITY THAT BUILDING AT ANY SPECIFIED ELEVATION WILL SOLVE GROUND WATER PROBLEMS. SOLUTION OF THESE PROBLEMS IS THE SOLE RESPONSIBILITY OF THE PERMIT APPLICANT AND PROPERTY OWNER.

NOTES:

1. P.U.E. STANDS FOR PUBLIC UTILITY EASEMENT

DEVELOPMENT: WOODS CROSSING COMMERCIAL PARK AMD.

CITY: WOODS CROSS LOTS: 5 AND 6

N 1/2 SEC. 25, T.2N, R. 1W
 LOT 1 WOODS CROSSING COMM. PK.
 S.L.M. DAVIS COUNTY, UTAH

R 08-08-00

Hill & Argyle Inc.

Engineering and Surveying

181 North 200 West Suite #4, Bountiful, Utah 84010 (801)298-2236

06-189