

AMENDED WESTSIDE INDUSTRIAL PARK

BEING ALL OF LOT 1, WESTSIDE INDUSTRIAL PARK
 A PART OF THE NW 1/4 SECTION 34, T2N, R1W
 S.L.B. & M., U.S. SURVEY
 LOCATED IN WOODS CROSS CITY, DAVIS COUNTY,
 UTAH

PREFIX 10
 06-155
 LAST #
 0016
 N
 SCALE:
 1" = 60'

155

06

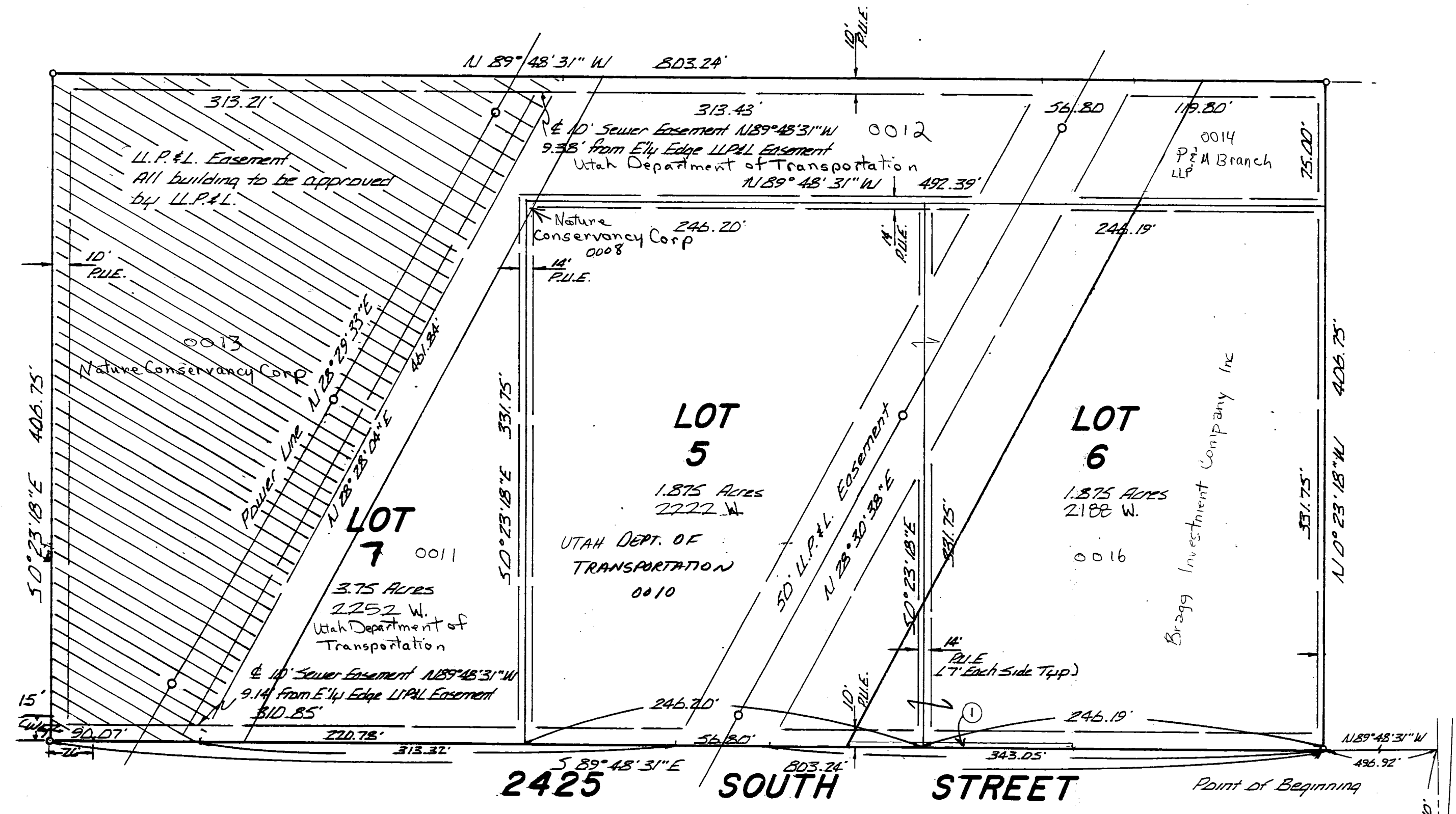

SUBDIVISION: AMENDED WESTSIDE INDUSTRIAL PARK
 CITY: WOODS CROSS LOTS: 5-7

① UTAH DEPT. OF TRANSPORTATION - 0015

Center of Sec. 34
 T2N, R1W, S.L.B. & M.
 110686.827 Davis County
 99294.24

Important Notice
 Many areas in Woods Cross have ground water problems due to a seasonally high fluctuating water table. Approval of this plat does not constitute representation by the City that building at any specific elevation will solve ground water problems. Solution of these problems is the sole responsibility of the permit applicant and property owner.

SURVEYORS CERTIFICATE

I, David L. Christensen, a Registered Land Surveyor in the State of Utah, do hereby certify that this plat of Amended Westside Industrial Park, located in Woods Cross City, Davis County, Utah, has been correctly drawn to the designated scale and is a true and correct representation of the following description of lands included in said Subdivision based on data compiled from records on file in the Davis County Records Office and a Survey made on the ground.

Signed this 15th day of October, 1996
 161289
 License No.

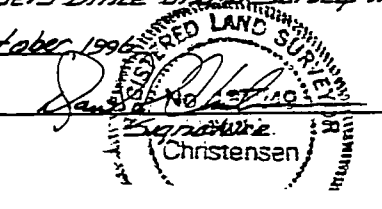

ALL OF LOT ONE

NW 1/4 SECTION 34 T2N R1W
 SALT LAKE MERIDIAN
 DAVIS COUNTY UTAH