

150

06

J HILL SUBDIVISION PLAT A, NO. 3

PART OF THE N.E. 1/4 OF SECTION 25, T.2 N., R.1 W., S.L.B. & M.
ALL LOT 15 AMENDMENT NO. 2 OF THE J. HILL SUBDIVISION PLAT A
WOODS CROSS CITY, DAVIS COUNTY, UTAH

PREFIX

06-150

LAST#

NORTH

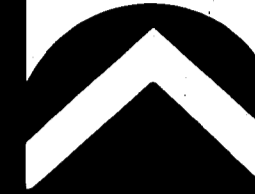

SCALE

1" = 50'

INTERSTATE HIGHWAY

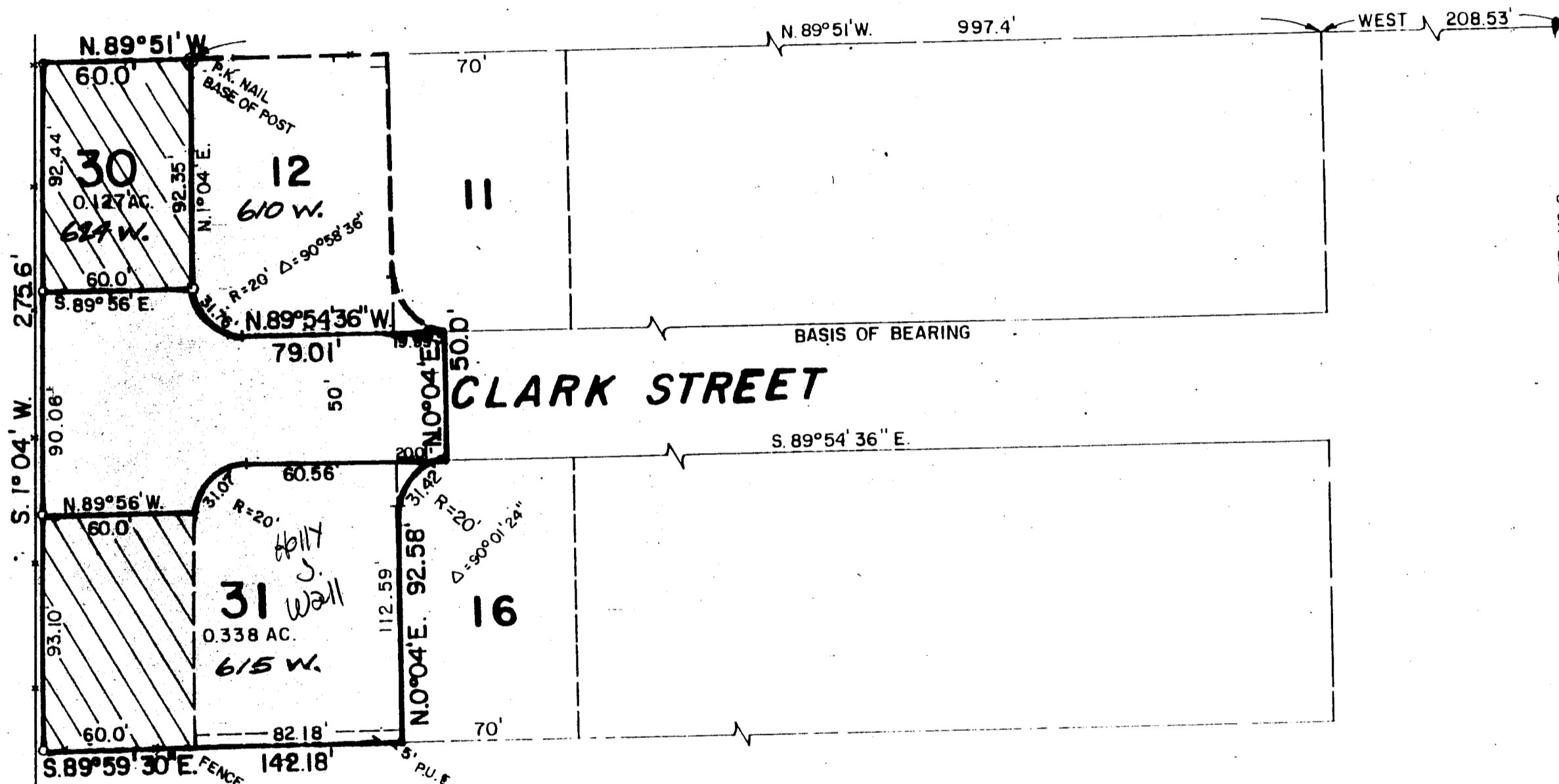

INTERSTATE N/A
FENCE 1' WEST OF
PROPERTY LINE &
HIGHWAY
NO-ACCESS LINE

S.E. COR
SEC 25, T 2N, R 1W S1.M

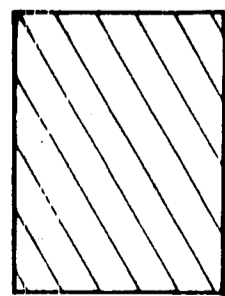

PUBLIC UTILITY EASEMENT
NO PERMANENT STRUCTURES
ALLOWED

NARRATIVE:

THIS SURVEY AND AMENDED SUBDIVISION WAS REQUESTED BY WOODS CROSS CITY IN ORDER TO DETERMINE THE BOUNDARIES OF THE PROPERTY AND TO SUBDIVIDE EXISTING STREET INTO TOWNS AND REMAINING STREET FOR TURN AROUND. EXISTING SUBDIVISION IMPROVEMENTS AND LOT LINES WERE USED TO DETERMINE BOUNDARIES. NO ACCESS IS ALLOWED TO THE INTERSTATE HIGHWAY.

SUBDIVISION J HILL PLAT A NO. 3

CITY WOODS CROSS LOTS 30 TO 31

DAVIS COUNTY GEO-GRAPHIC INFORMATION DIVISION

NE 1/4 SECTION 25 T 2N R 1W

Salt Lake Meridian
Davis County, Utah

R-12-19-96