

ARGYLE ACRES SUB PHASE 1

WOODS CROSS

Tax ID Prefix

06-136

Plat ID: 2372

Sheet 1 of 1

Year Recorded: 1994

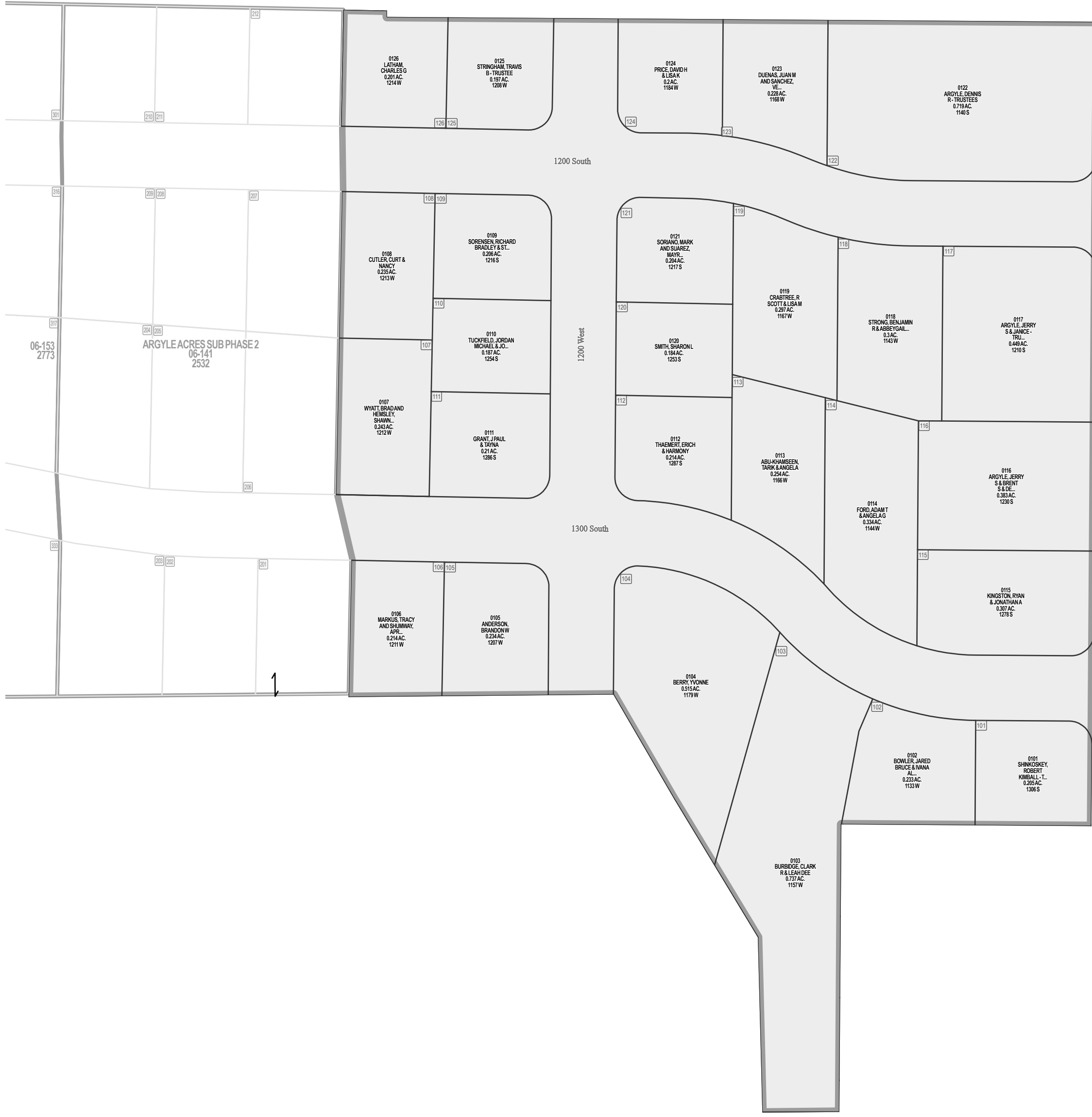

1100 West Howard St



Parcel ID

Lot Number

1 inch = 80 feet

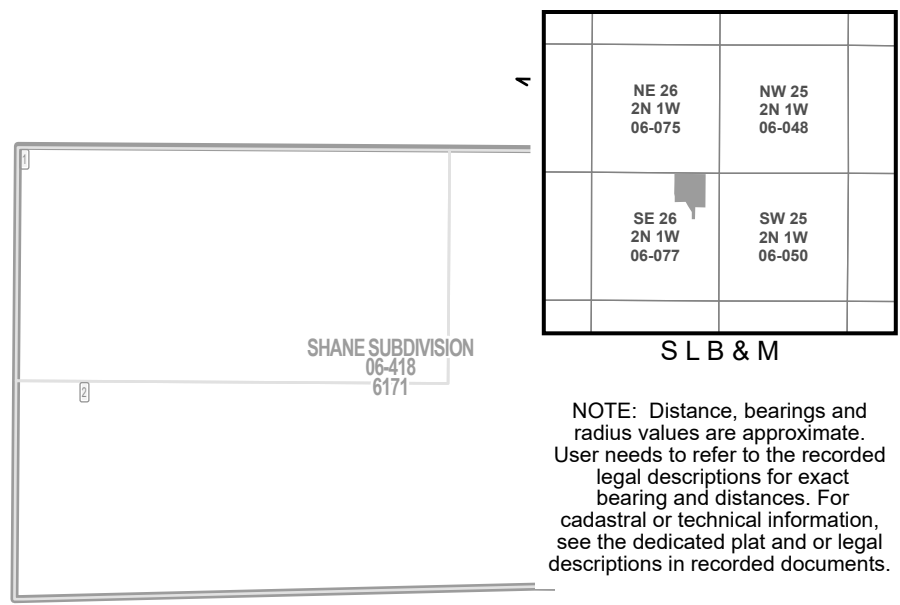

NOTE: Distance, bearings and radius values are approximate. User needs to refer to the recorded legal descriptions for exact bearing and distances. For cadastral or technical information, see the dedicated plat and/or legal descriptions in recorded documents.

