

# IRFRED PARK AMENDED

## DAVIS COUNTY

Tax ID Prefix

### 06-101

Plat ID: 411

Sheet 1 of 1

Year Recorded: 1950

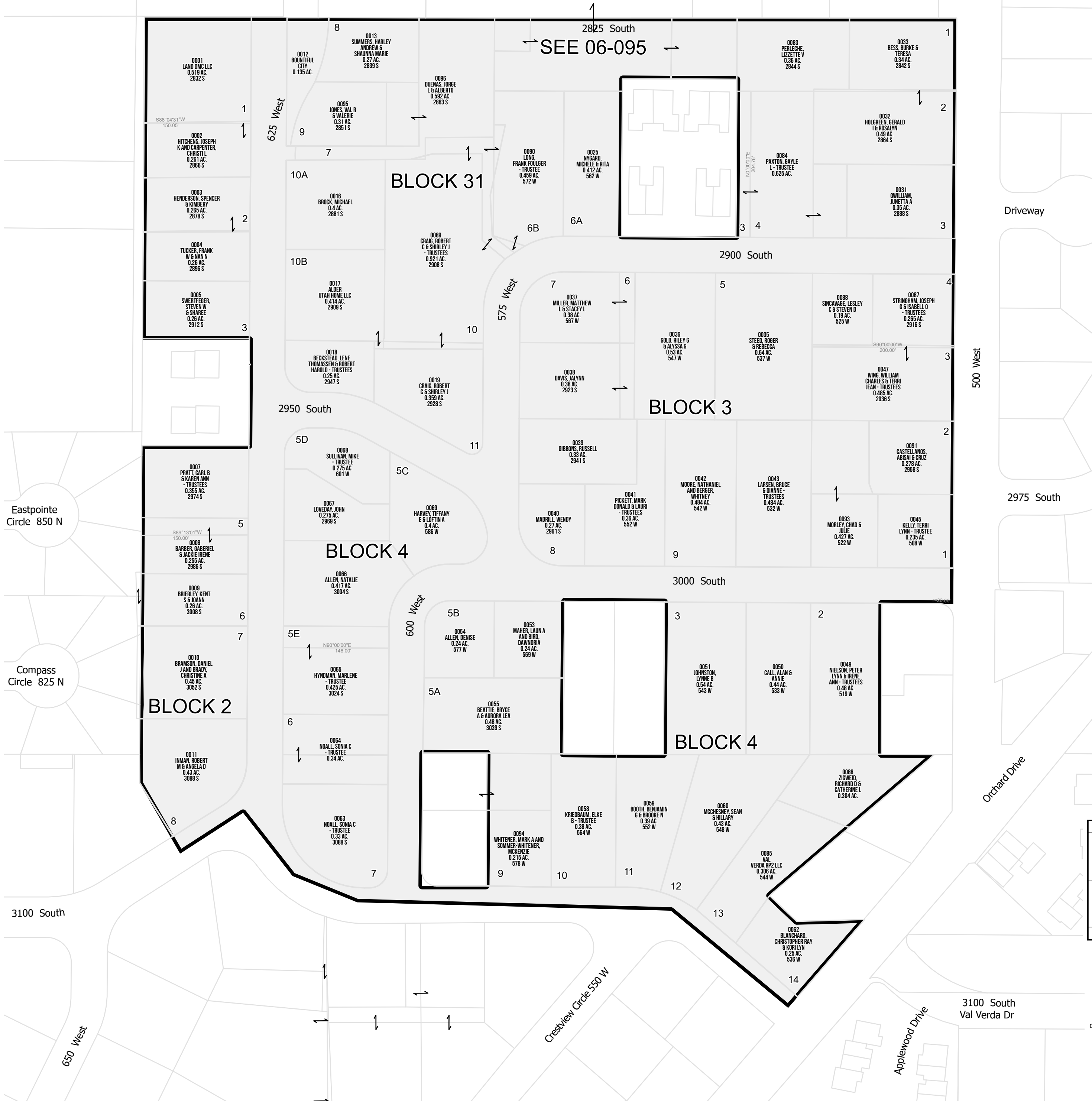

Driveway

500 West

2975 South



1 inch = 100 feet

SW 36 2N 1W 06-094	SE 36 2N 1W 06-095	SW 31 2N 1E 05-003
NW 01 1N 1W 01-045	NE 01 1N 1W 01-046	NW 06 1N 1E 01-018

SLB & M

NOTE: Distance, bearings and radius values are approximate. User needs to refer to the recorded legal descriptions for exact bearing and distances. For cadastral or technical information, see the dedicated plat and/or legal descriptions in recorded documents.



Last update: 4/26/2023