

BERKSHIRE WEST

WOODS CROSS

Tax ID Prefix

06-064

Plat ID: 1074

Sheet 1 of 4

Year Recorded: 1977

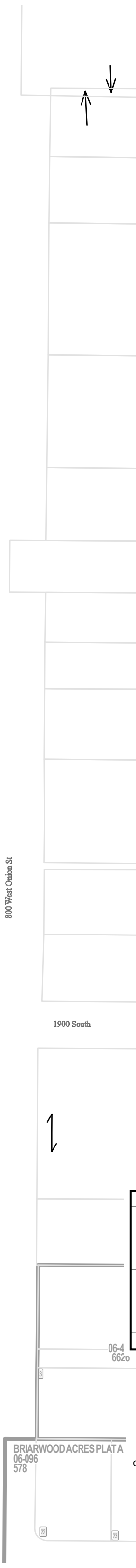

Parcel ID

Lot Number

1 inch = 100 feet

SE 26 2N 1W 06-077	SW 25 2N 1W 06-050	SE 25 2N 1W 06-051
NE 35 2N 1W 06-084	NW 36 2N 1W 06-092	NE 36 2N 1W 06-093

SLB & M

NOTE: Distance, bearings and radius values are approximate. User needs to refer to the recorded legal descriptions for exact bearing and distances. For cadastral or technical information, see the dedicated plat and or legal descriptions in recorded documents.



BERKSHIRE WEST PLAT B

WOODS CROSS



Tax ID Prefix

06-064

Plat ID: 1132

Sheet 2 of 4

Year Recorded: 1978



Parcel ID

Lot Number

1 inch = 100 feet

SE 26 2N 1W 06-077	SW 25 2N 1W 06-050	SE 25 2N 1W 06-051
NE 35 2N 1W 06-084	NW 36 2N 1W 06-092	NE 36 2N 1W 06-093

SLB & M

NOTE: Distance, bearings and radius values are approximate. User needs to refer to the recorded legal descriptions for exact bearing and distances. For cadastral or technical information, see the dedicated plat and/or legal descriptions in recorded documents.



BERKSHIRE WEST PLAT C

WOODS CROSS ESTATES

363
1332

1700 South

MEADS SUBDIVISION
06-194
3456

1800 South BERKSHIRE WEST
06-064
1074

BERKSHIRE WEST PLAT B
06-064
1132

1850 South Nottingham Rd

1935 South

BERKSHIRE WEST PLAT D
06-064
1361

2000 South

2025 South

BERKSHIRE WEST PLAT E
06-107
1488

900 West

MORNINGSIDE ESTATES SUBDIVISION PHASE 1
06-213
3685

2100 South

Tax ID Prefix

06-064

Plat ID: 1296

Sheet 3 of 4

Year Recorded: 1979

1900 South

800 West Canton St

06-452
6626

06-096
578



Parcel ID

Lot Number

1 inch = 100 feet

SE 26 2N 1W 06-077	SW 25 2N 1W 06-050	SE 25 2N 1W 06-051
NE 35 2N 1W 06-084	NW 36 2N 1W 06-092	NE 36 2N 1W 06-093

SLB & M

NOTE: Distance, bearings and radius values are approximate. User needs to refer to the recorded legal descriptions for exact bearing and distances. For cadastral or technical information, see the dedicated plat and or legal descriptions in recorded documents.



