

# NEWPORT SUBDIVISION PLAT B

## WOODS CROSS

Tax ID Prefix

**06-052**

Plat ID: 1401

Sheet 1 of 3

Year Recorded: 1980



1

800 West 700  
Woods Cross Rct'd.

770  
South



1 inch = 100 feet

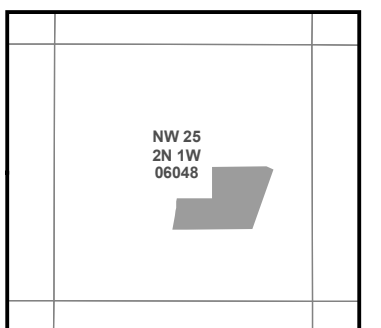

S L B & M

NOTE: Distance, bearings and radius values are approximate. User needs to refer to the recorded legal descriptions for exact bearing and distances. For cadastral or technical information, see the dedicated plat and or legal descriptions in recorded documents.

1000  
South



Last update: 4/20/2021

970 West

940 West

925 West

900 South

850 South

750 South

# NEWPORT SUBDIVISION PLAT C

## WOODS CROSS

Tax ID Prefix

**06-052**

Plat ID: 1402

Sheet 2 of 3

Year Recorded: 1980

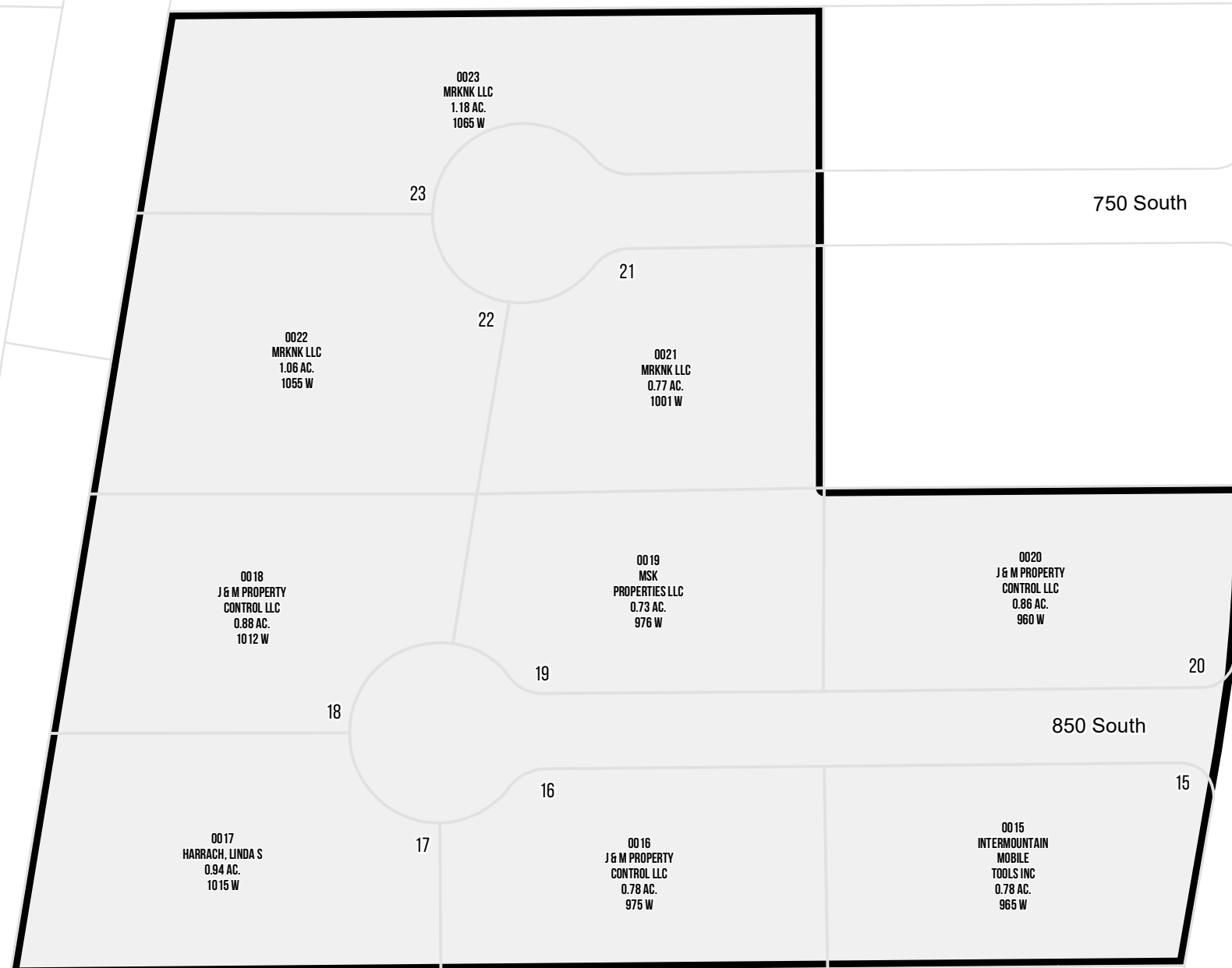

1 inch = 100 feet

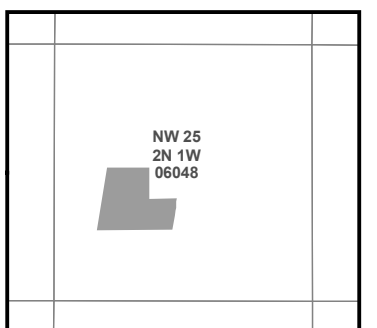

SLB & M

NOTE: Distance, bearings and radius values are approximate. User needs to refer to the recorded legal descriptions for exact bearing and distances. For cadastral or technical information, see the dedicated plat and or legal descriptions in recorded documents.



**NEWPORT SUBDIVISION PLAT A**  
**WOODS CROSS**

Tax ID Prefix

**06-052**

Plat ID: 788

Sheet 3 of 3

Year Recorded: 1973

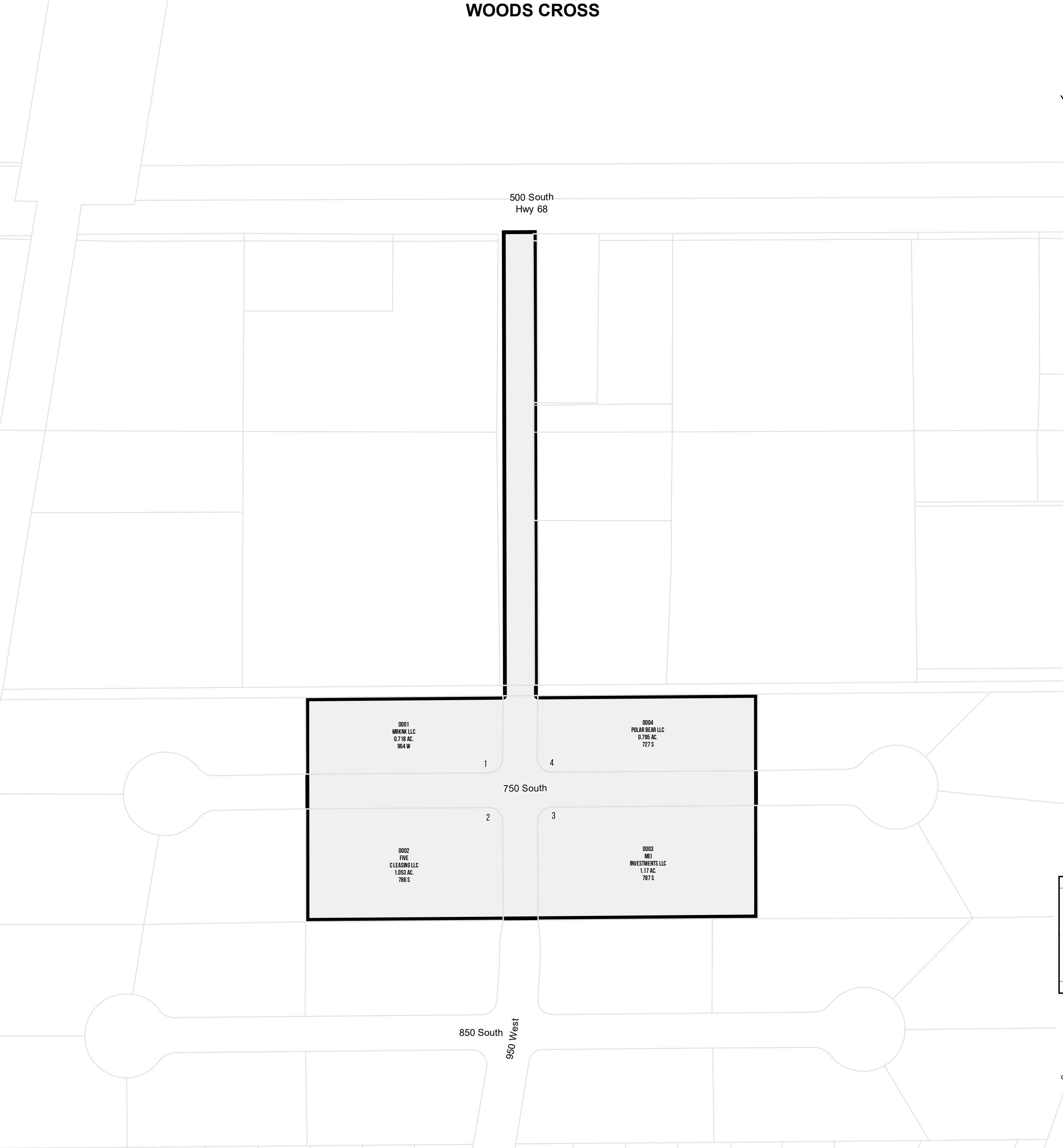

1 inch = 100 feet

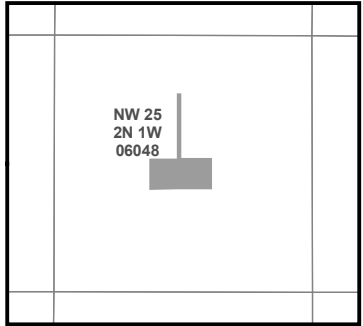

S L B & M

NOTE: Distance, bearings and radius values are approximate. User needs to refer to the recorded legal descriptions for exact bearing and distances. For cadastral or technical information, see the dedicated plat and or legal descriptions in recorded documents.

