

NW Quarter

Section 22

2N 1W

S L B & M

Tax ID Prefix

06 - 030

Sheet 1 of 4

06-028

06-028

15
21 22

N 89-55-38 E 2653.21'

06-030-0001
DEPARTMENT OF NATURAL
RESOURCES DIVISION OF
WILDLIFE RESOURCES
120 AC.

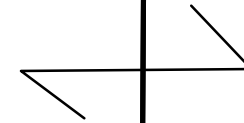

06-029

N 00-04-07 W 2640.44'

N 00-00-51 E 2639.83'

06-030

N



1 inch = 200 feet

06-030-0002
PHILLIPS 66
COMPANY
80 AC.

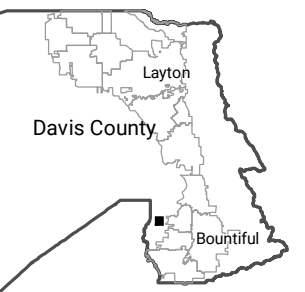

NOTE: Distance, bearings and radius values are approximate. User needs to refer to the recorded legal descriptions for exact bearing and distances. For cadastral or technical information see the dedicated plat and/or legal descriptions in recorded documents.

06-029

N 89-54-50 E 2649.38'

06-030

06-030



Last update: 8/6/2021

NE Quarter
Section 22
2N 1W

SLB & M

Tax ID Prefix

06 - 030

Sheet 2 of 4

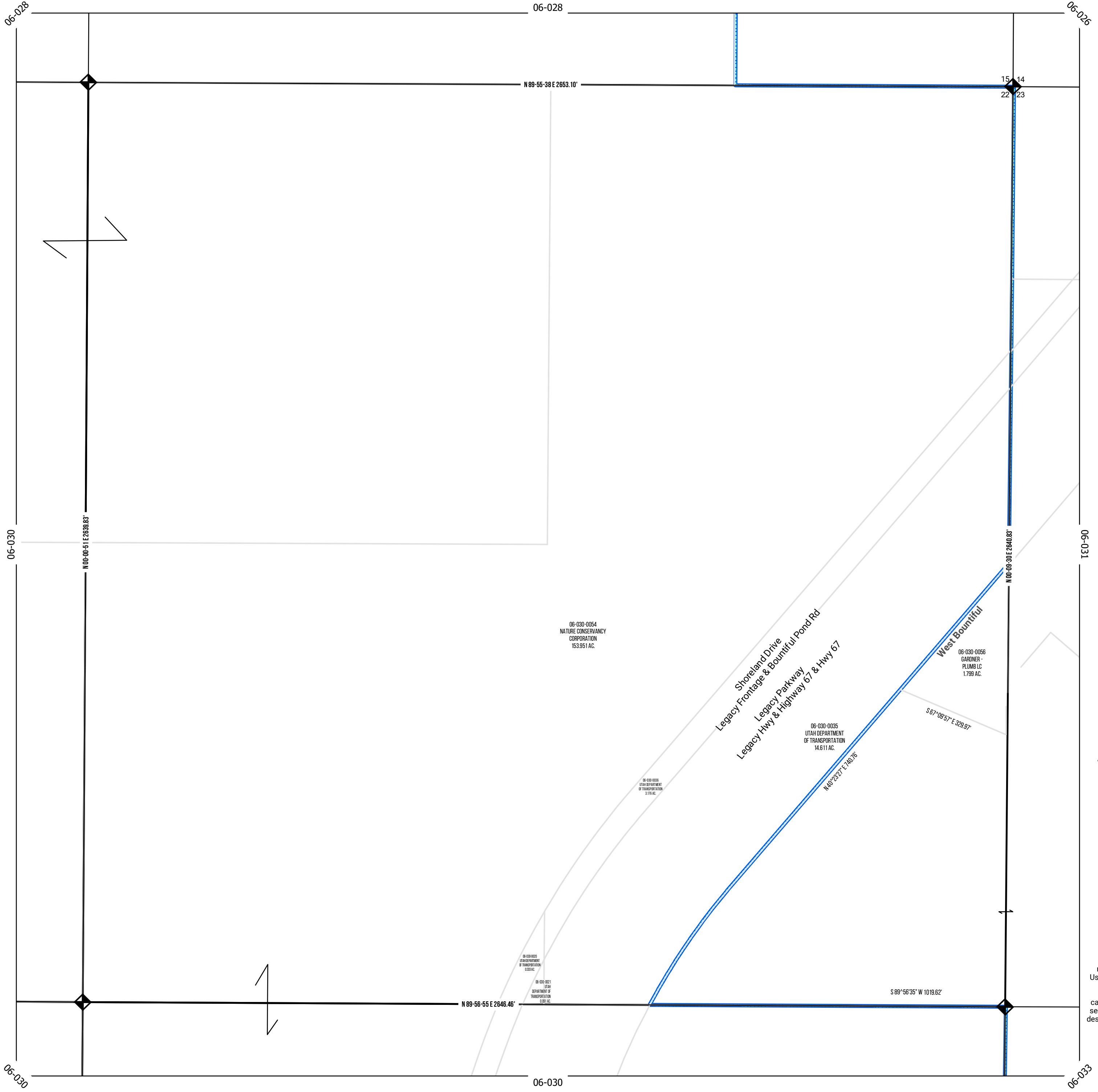

1 inch = 200 feet

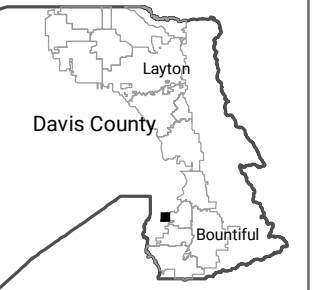

NOTE: Distance, bearings and radius values are approximate. User needs to refer to the recorded legal descriptions for exact bearing and distances. For cadastral or technical information see the dedicated plat and/or legal descriptions in recorded documents.



Last update: 8/6/2021

SE Quarter Section 22 2N 1W

SLB & M

Tax ID Prefix

06 - 030

Sheet 3 of 4

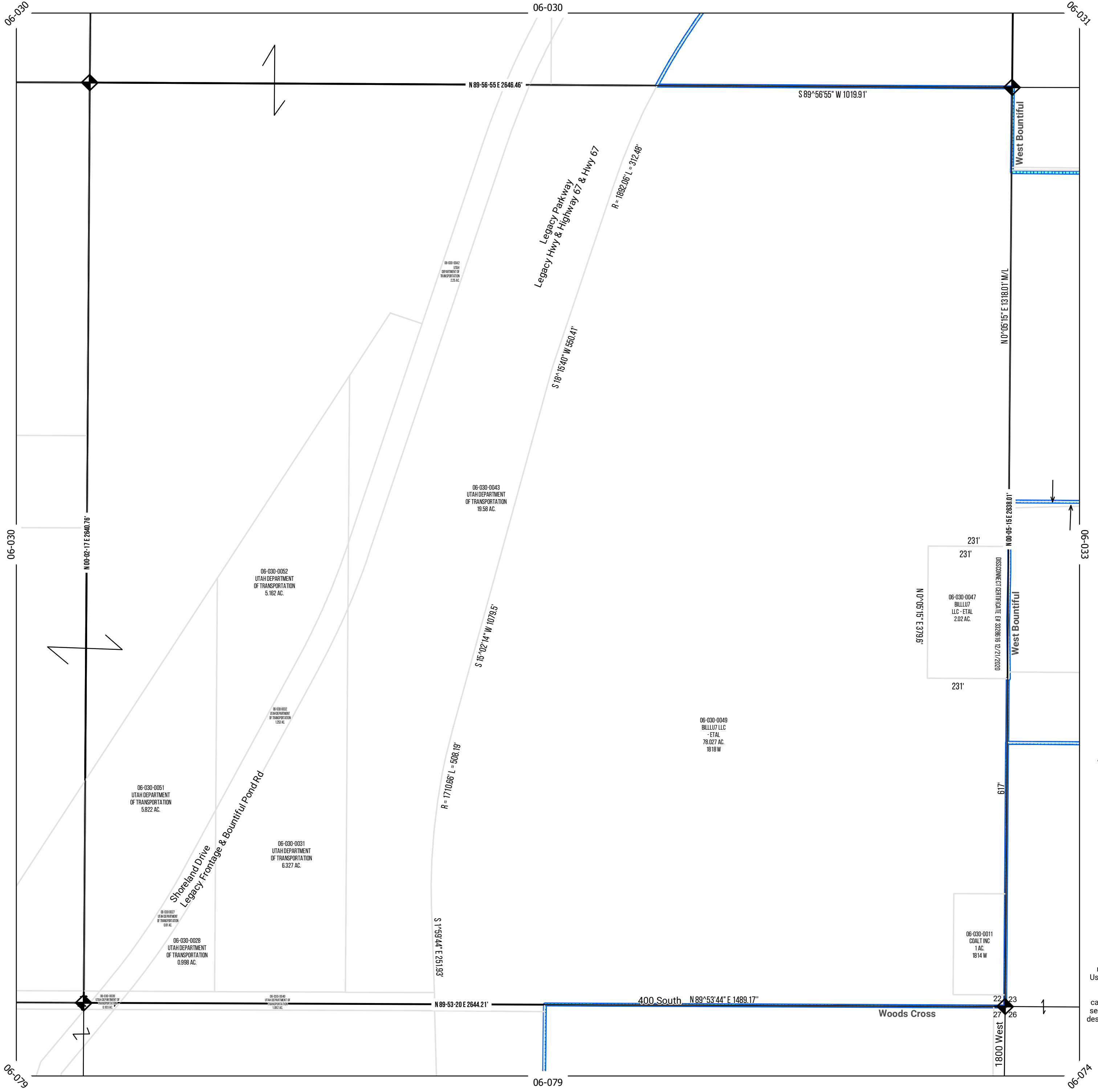

West Bountiful

West Bountiful

West Bountiful



1 inch = 200 feet

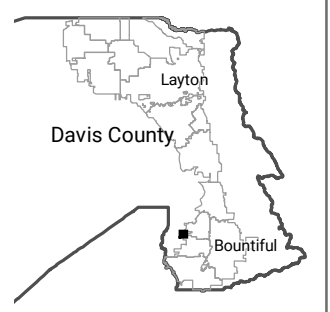

NOTE: Distance, bearings and radius values are approximate. User needs to refer to the recorded legal descriptions for exact bearing and distances. For cadastral or technical information see the dedicated plat and/or legal descriptions in recorded documents.



Last update: 8/6/2021

SW Quarter

Section 22

2N 1W

S L B & M

Tax ID Prefix

06 - 030

Sheet 4 of 4

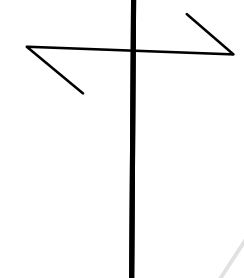
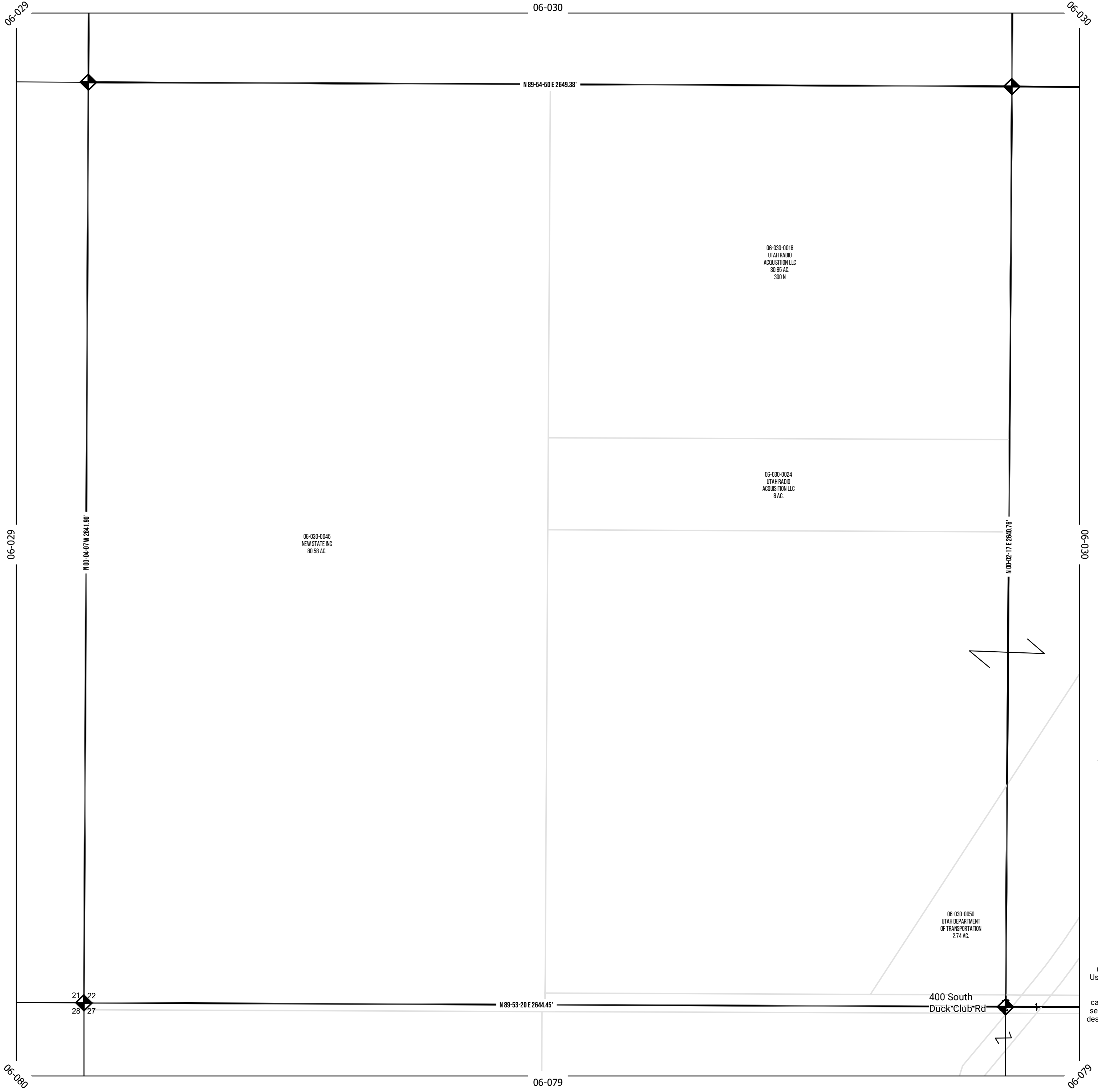

1 inch = 200 feet

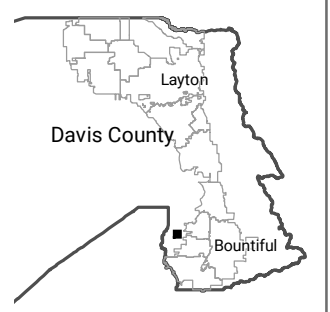

NOTE: Distance, bearings and radius values are approximate. User needs to refer to the recorded legal descriptions for exact bearing and distances. For cadastral or technical information see the dedicated plat and/or legal descriptions in recorded documents.



Last update: 8/6/2021