



# CASA VERDE ESTATES PLAT "C"

## WEST BOUNTIFUL

Tax ID Prefix

**06-025**

Plat ID: 1256

Sheet 2 of 3

Year Recorded: 1979

OLD FARM ESTATES PLAT A  
06-024  
959

1450 North

CASA VERDE ESTATES PLAT "B"  
06-025  
1055

675 West

640 West

600 West

CASA VERDE ESTATES PLAT "A"  
06-025  
997

EASTLAND SUBD  
06-148  
2737

OLD FARM ESTATES PLAT B  
06-024  
1026

1300 North

OLD FARM ESTATES PLAT C  
06-221  
3796



**Parcel ID**

**Lot Number**

1 inch = 50 feet

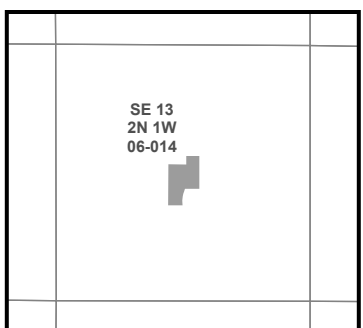

S L B & M

NOTE: Distance, bearings and radius values are approximate. User needs to refer to the recorded legal descriptions for exact bearing and distances. For cadastral or technical information, see the dedicated plat and or legal descriptions in recorded documents.



# CASA VERDE ESTATES PLAT "A"

## WEST BOUNTIFUL

06-017  
843

Tax ID Prefix

### 06-025

Plat ID: 997

Sheet 3 of 3

Year Recorded: 1976

06-389  
5805

Pages Lane 1600 N

500 West



Parcel ID

Lot Number

1 inch = 80 feet

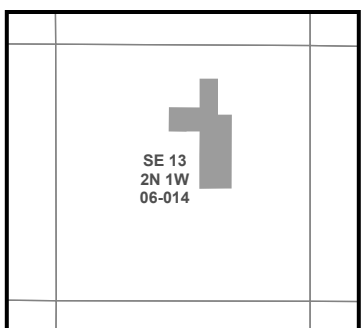

SLB & M

NOTE: Distance, bearings and radius values are approximate. User needs to refer to the recorded legal descriptions for exact bearing and distances. For cadastral or technical information, see the dedicated plat and or legal descriptions in recorded documents.

