

GOLDEN WEST PLAT E

WEST BOUNTIFUL

Tax ID Prefix

06-019

Plat ID: 1015

Sheet 1 of 5

Year Recorded: 1977

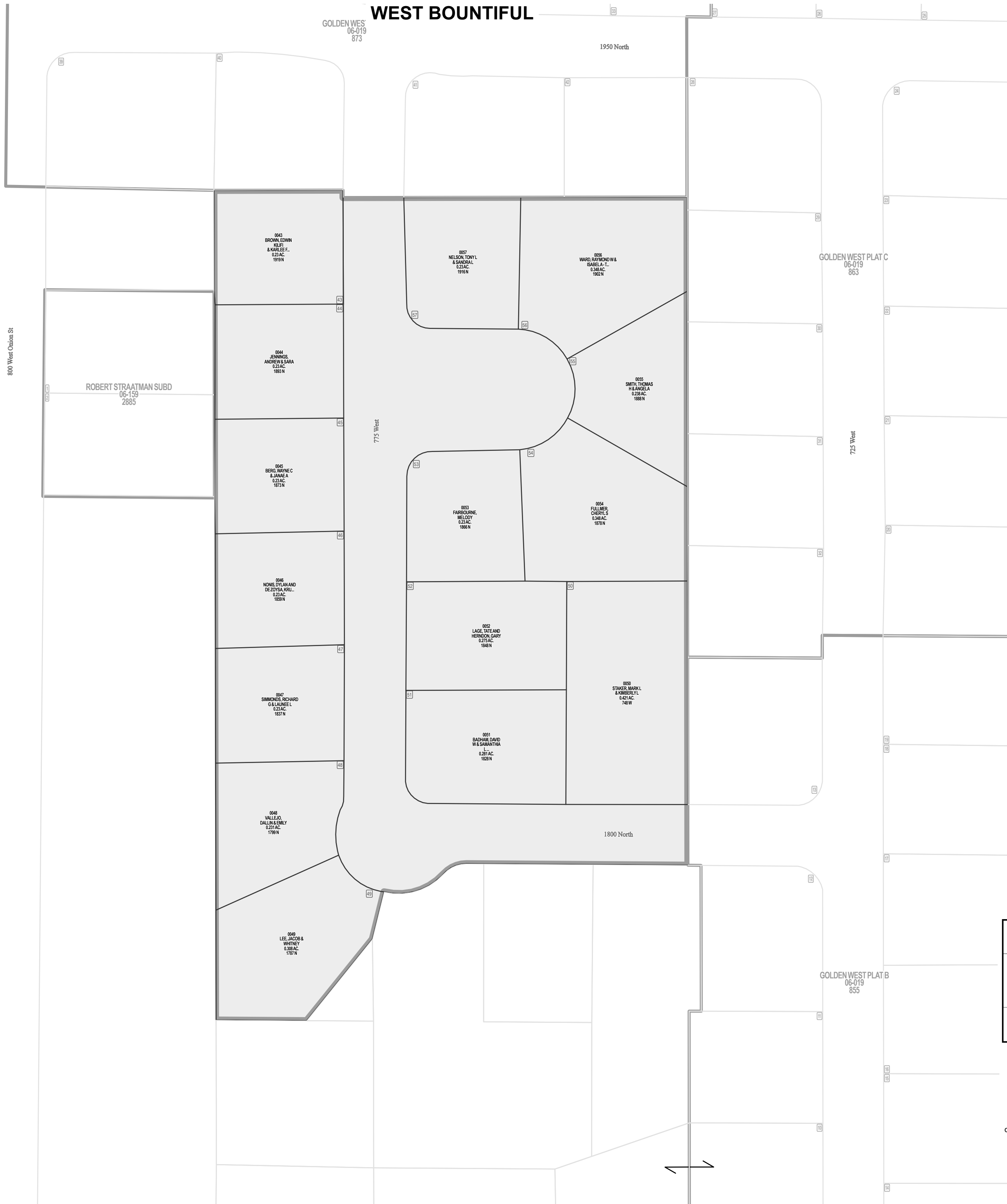

Parcel ID

Lot Number

1 inch = 60 feet

SW 12 2N 1W 06-007	SE 12 2N 1W 06-008
NW 13 2N 1W 06-011	NE 13 2N 1W 06-012
SW 13 2N 1W 06-013	SE 13 2N 1W 06-014

S L B & M

NOTE: Distance, bearings and radius values are approximate. User needs to refer to the recorded legal descriptions for exact bearing and distances. For cadastral or technical information, see the dedicated plat and or legal descriptions in recorded documents.



GOLDEN WEST PLAT A

WEST BOUNTIFUL

Tax ID Prefix

06-019

Plat ID: 839

Sheet 2 of 5

Year Recorded: 1974



Parcel ID

Lot Number

1 inch = 40 feet

NW 13 2N 1W 06-011	NE 13 2N 1W 06-012	NW 18 2N 1E 03-001
SW 13 2N 1W 06-013	SE 13 2N 1W 06-014	SW 18 2N 1E 03-003

S L B & M

NOTE: Distance, bearings and radius values are approximate. User needs to refer to the recorded legal descriptions for exact bearing and distances. For cadastral or technical information, see the dedicated plat and or legal descriptions in recorded documents.



GOLDEN WEST PLAT B WEST BOUNTIFUL

Tax ID Prefix

06-019

Plat ID: 855

Sheet 3 of 5

Year Recorded: 1975

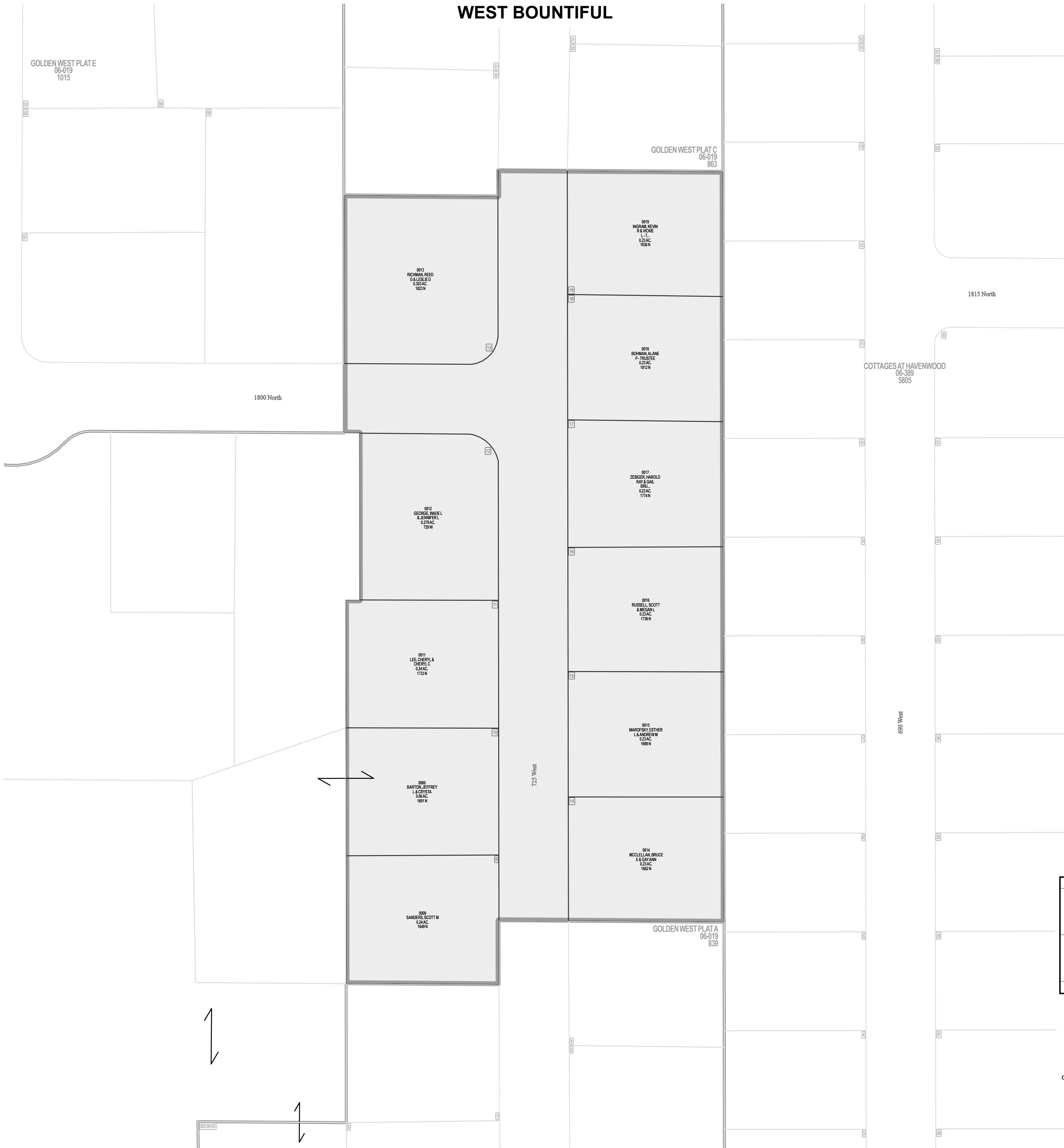

COTTAGES AT HAVENWOOD
06-389
5805



Parcel ID

Lot Number

1 inch = 50 feet

NW 13 2N 1W 06-011	NE 13 2N 1W 06-012	NW 18 2N 1E 03-001
SW 13 2N 1W 06-013	SE 13 2N 1W 06-014	SW 18 2N 1E 03-003

S L B & M

NOTE: Distance, bearings and radius values are approximate. User needs to refer to the recorded legal descriptions for exact bearing and distances. For cadastral or technical information, see the dedicated plat and or legal descriptions in recorded documents.



GOLDEN WEST PLAT C

WEST BOUNTIFUL

Tax ID Prefix

06-019

Plat ID: 863

Sheet 4 of 5

Year Recorded: 1975

SUNSET FIELDS SUBDIVISION
06-242
4080

BIRNAM WOODS PHASE 1
06-222
3798

2000 North

GOLDEN WEST PLAT D
06-019
873

06-228
3879

1950 North

0027
CONRAD
ALEJANDRO V &
ANNA M
0.22 AC.
738 W

0026
LUND STEPHEN
F & JEANNE C
0.22 AC.
722 W

0025
PAGE NICHOLAS
& KELLIE
0.22 AC.
706 W

0028
SPILMAN GARY
T LINDA H
0.29 AC.
739 W

0024
THOMAS W
BRADLEY &
TERESA B
0.26 AC.
1940 N

0027
PETERSEN DAN
& MONICA M
0.21 AC.
1913 N

0022
PROCHNOW
CHRISTOPHER
LEE AND
0.23 AC.
1918 N

0030
HOVE JUSTINA
AND PEPE
0.21 AC.
1891 N

0022
PETI ROBERT B
& LISA M
0.23 AC.
1886 N

0021
VOSSE JOHN
0.21 AC.
1869 N

0021
CARPENTER
GERALD TUTTLE
& MIC
0.23 AC.
1874 N

0032
BULLOUGH ROBERT
S ANNAL
0.21 AC.
1847 N

0020
JENSEN
HARVEY CLAYNE
& JILLIAN
0.23 AC.
1852 N

GOLDEN WEST PLAT B
06-019
855

GOLDEN WEST PLAT E
06-019
1015

1800 North

1815 North

COTTAGES AT HAVENWOOD
06-389
5805

06-451
6616



Parcel ID

Lot Number

1 inch = 60 feet

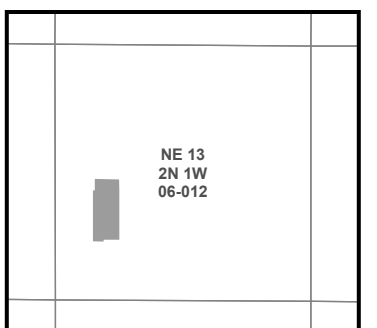

SLB & M

NOTE: Distance, bearings and radius values are approximate. User needs to refer to the recorded legal descriptions for exact bearing and distances. For cadastral or technical information, see the dedicated plat and/or legal descriptions in recorded documents.



GOLDEN WEST PLAT D

WEST BOUNTIFUL

Tax ID Prefix

06-019

Plat ID: 873

Sheet 5 of 5

Year Recorded: 1975



Parcel ID

Lot Number

1 inch = 50 feet

SW 12 2N 1W 06-007	SE 12 2N 1W 06-008
NW 13 2N 1W 06-011	NE 13 2N 1W 06-012
SW 13 2N 1W 06-013	SE 13 2N 1W 06-014

SLB & M

NOTE: Distance, bearings and radius values are approximate. User needs to refer to the recorded legal descriptions for exact bearing and distances. For cadastral or technical information, see the dedicated plat and or legal descriptions in recorded documents.

