

06-001

PID	OWNER	ACRE	PID	OWNER	ACRE	PID	OWNER	ACRE	PID	OWNER	ACRE
0005	Hillcrest Investment Company	107.871									
0006	DAVIS COUNTY CORPORATION	2.83									
0007	Utah Dept of Transportation	3.46									

PREFIX 17
06-001
LAST #
N
SCALE:
1" = 200'

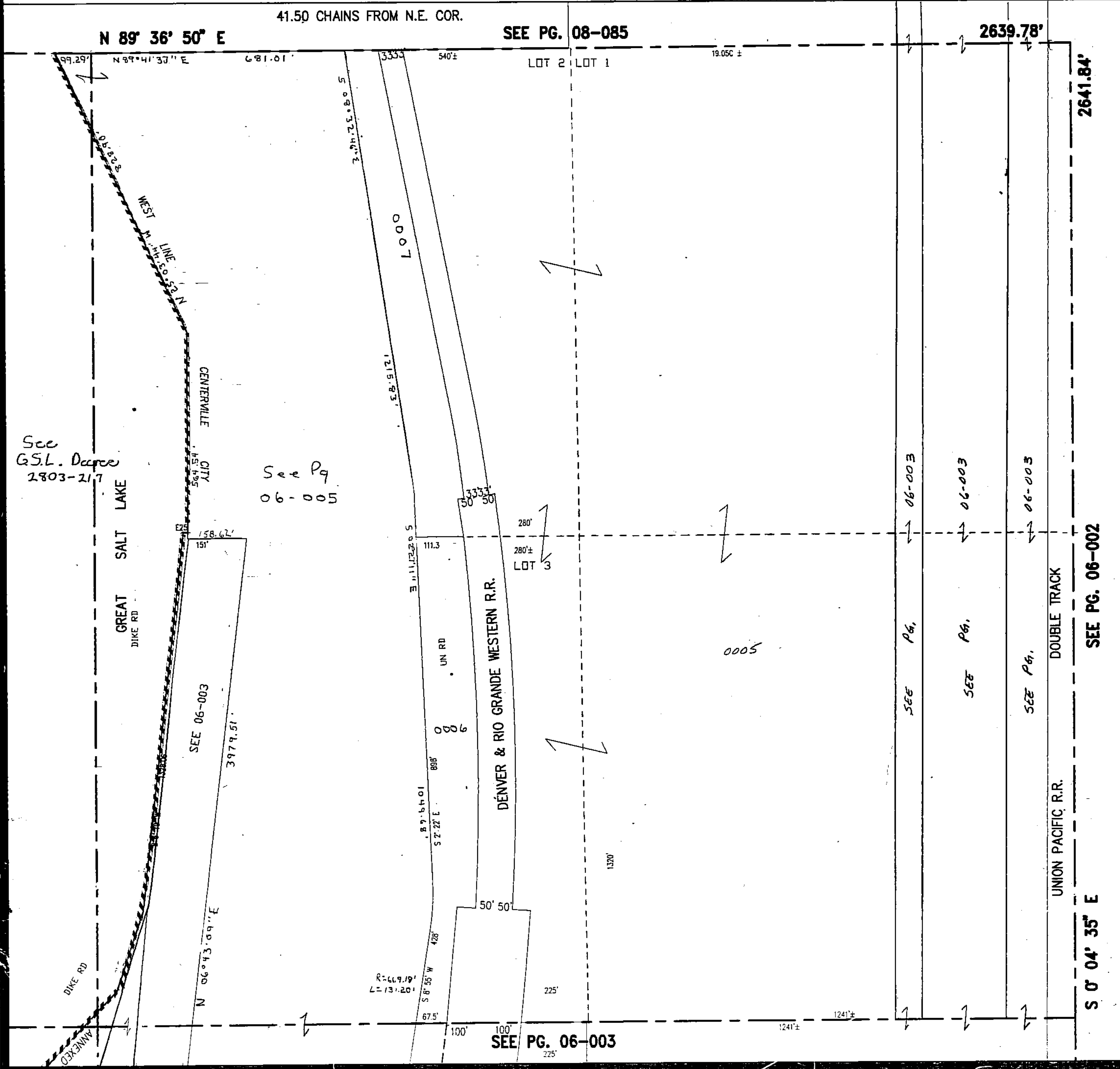

NE SECTION 01 T 2N R 1W SALT LAKE MERIDIAN
DAVIS COUNTY, UTAH - RECORDERS OFFICE