

# WOODLAND GARDENS PLAT "C"

AMENDING LOTS 1 AND 2 OF WOODLAND GARDENS SUBDIVISION AND LOTS 1 - 9 OF WOODLAND GARDENS PLAT "B" SUBDIVISION, LOCATED IN THE SOUTHWEST QUARTER OF SECTION 30 AND NORTHWEST QUARTER OF SECTION 31, TOWNSHIP 2 NORTH, RANGE 1 EAST AND SOUTHWEST QUARTER OF SECTION 25 AND NORTHEAST QUARTER OF SECTION 36, TOWNSHIP 2 NORTH, RANGE 1 WEST, SALT LAKE BASE AND MERIDIAN, U.S. SURVEY.  
WOODS CROSS CITY, DAVIS COUNTY, UTAH

PREFIX 11

03-255

LAST #

0001



SCALE:

1" = 60'

DEVELOPMENT: WOODLAND GARDENS PLAT "C"  
CITY: WOODS CROSS LOT : 1

SW 1/4 SEC. 30 & NW 1/4 SEC. 31, T2N R 1E  
SE 1/4 SEC. 25 & NE 1/4 SEC. 36 T2N R 1W  
S.L.M. DAVIS COUNTY, UTAH  
LOTS 1 & 2 WOODLAND GARDENS PLAT "C" AND LOTS 1 & 2 WOODLAND GARDENS PLAT "D"

FILE #5034  
R 10-21-10

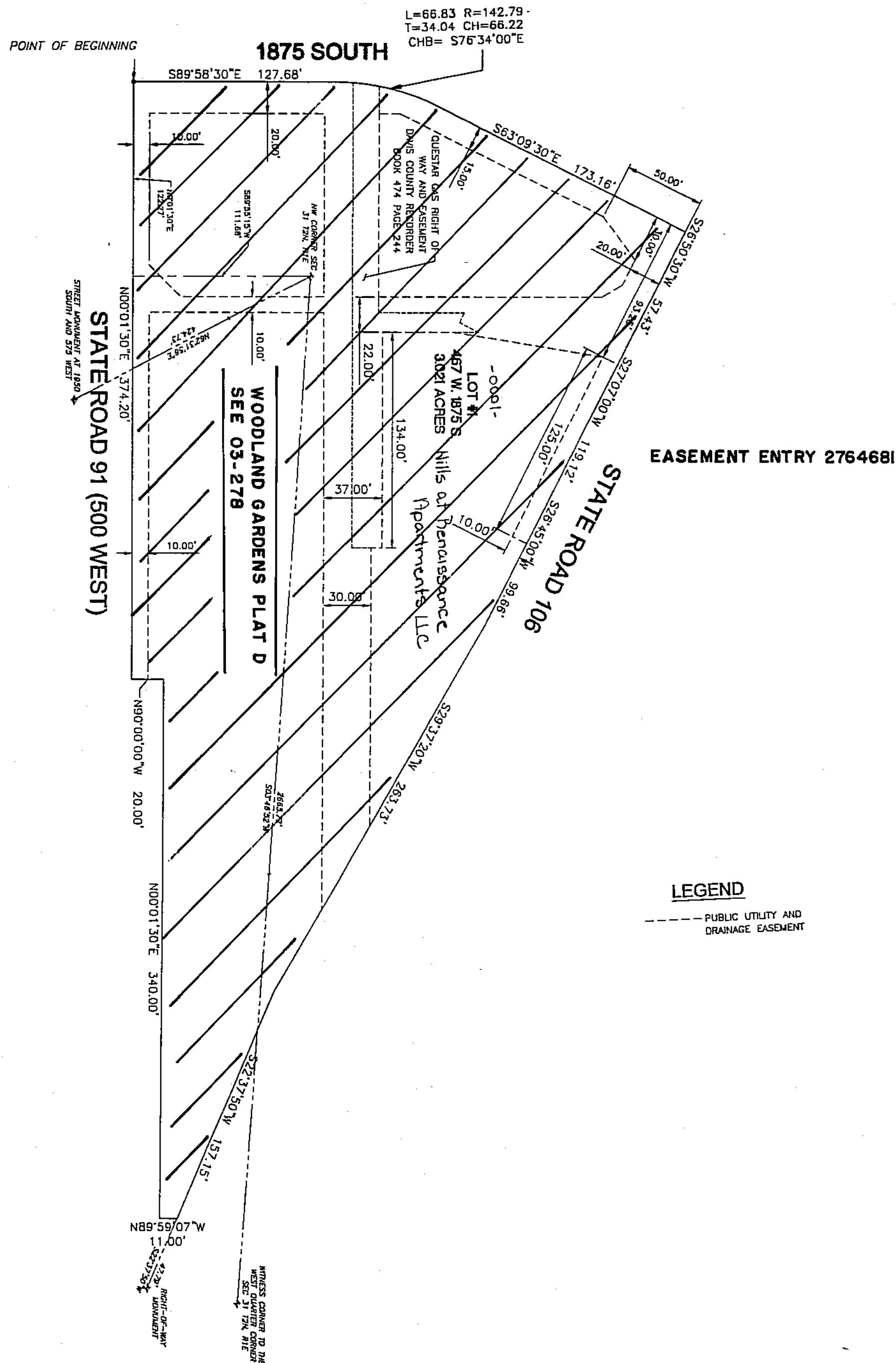

LEGEND  
--- PUBLIC UTILITY AND DRAINAGE EASEMENT

PREPARED BY  
**(JUB)**  
Engineers - Surveyors - Planners  
466 NORTH 900 WEST  
KAYSVILLE, UTAH 84037  
801-547-0393  
PROJECT #551002B

03 255