

ALIWOOD COMMONS CONDOMINIUMS
 A PART OF THE W 1/2 OF SEC. 18, T. 2 N., R. 1 E., S.L.B.&M.
 BOUNTIFUL CITY, DAVIS COUNTY, UTAH

PREFIX #
03-199
 LAST #
0019



SCALE:
1" = 40'

Crockett & Koehler Le owns all units not marked

661

03

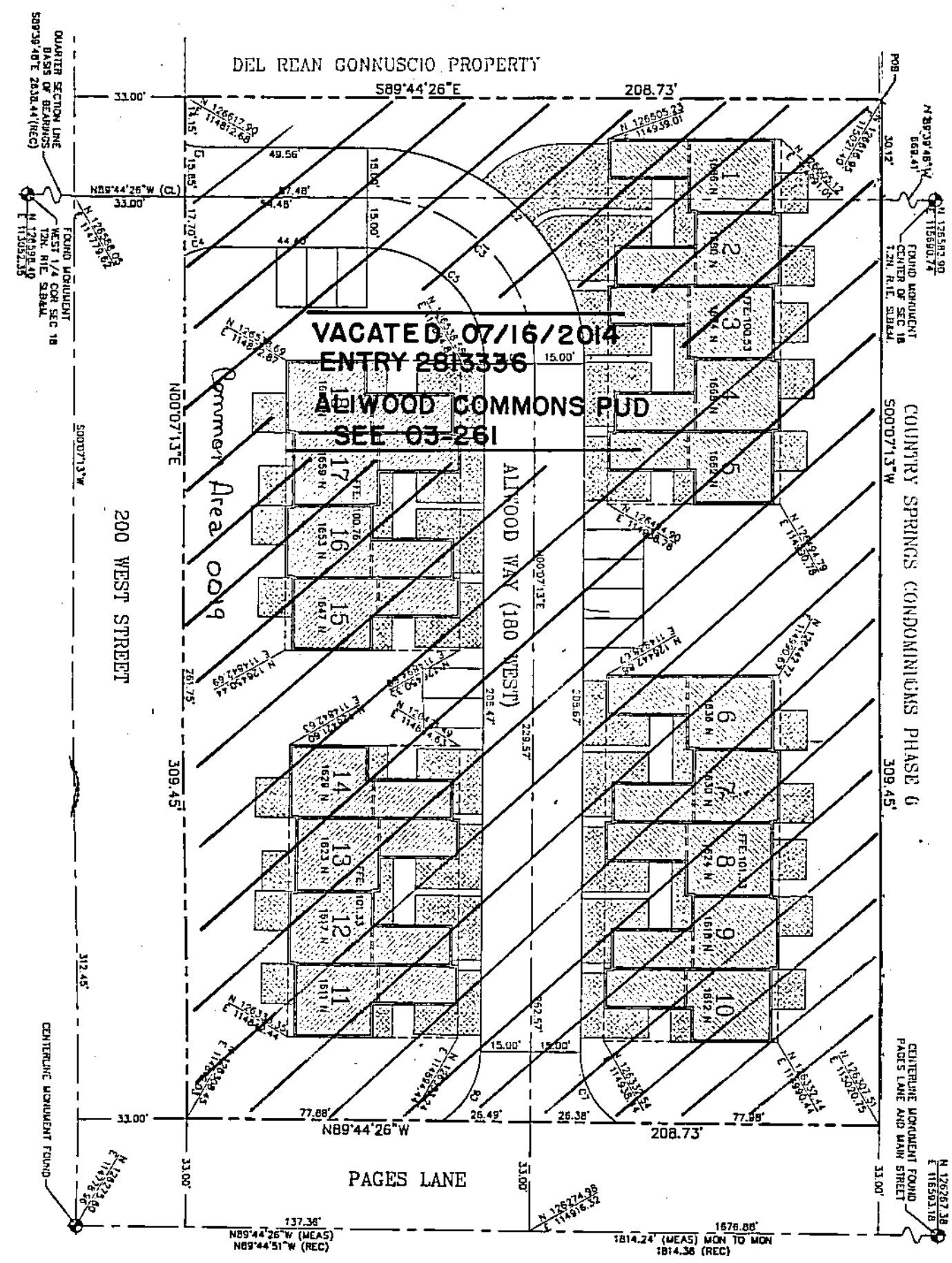

UNIT	OWNER	PID
1	Ellen G Callister TRS	0001
2	Ellen G Callister TRS	0002
3	Ray A Johnson	0003
4	Natasha N Garner	0004
5	Oak View Enterprise, L.C.	0005
6	Fabert Properties LLC	0006
7	Helen Kaye Kizirian	0007
8	Harterman Rentals Inc	0008
9	Laurie Hallam	0009
10	Melvin Miles	0010
11	Oak View Enterprise, L.C.	0011
12	Park Drive LLC	0012
13	Claude R Snow - TRS	0013
14	Susan Wilson Stevenson	0014
15	F. Daniel Quintans	0015

UNIT	OWNER	PID
6	Ray A Johnson	0016
17	Amanda Lloyd	0017
18	JENNIFER S. Samuelson	0018
	Common Area	0019

CURVE	RADIUS	LENGTH	TANGENT	DELTA	CHORD BRG	CHD LEN
C1	15.00	5.06	2.55	19°19'55"	S80°04'28"E	5.04
C2	65.00	101.94	64.84	89°51'39"	N44°48'36"W	91.81
C3	50.00	78.42	49.88	89°51'39"	N44°48'36"W	70.62
C4	20.00	10.52	5.39	30°08'21"	S75°11'24"W	10.40
C5	35.00	54.89	34.92	89°51'39"	N44°48'36"W	49.44
C6	25.00	24.99	13.65	57°16'46"	N28°45'36"E	23.96
C7	25.00	24.87	13.57	57°00'03"	S28°22'49"E	23.86

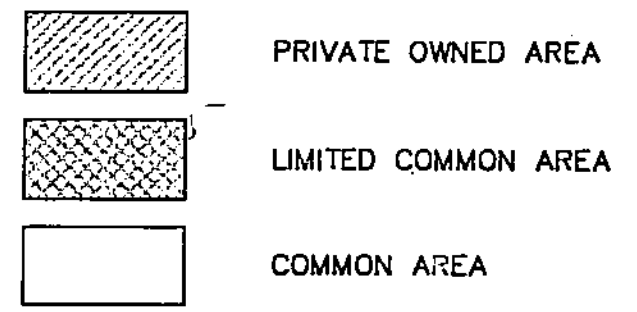

DEVELOPMENT: ALIWOOD COMMONS CONDOMINIUMS
 CITY: BOUNTIFUL UNITS: 1 THRU 18 & COMMON

W 1/2 SEC. 18, T. 2 N., R. 1 E.
 S.L.M. DAVIS COUNTY, UTAH

Byrd & Associates LLC
 Engineers & Land Surveyors

FILE #3517
 R 5-22-01